BANGOR DAILY WHIG AND COURIER.

BY WHEELER & LYNDE. BANGOR, (ME.) MONDAY MORNING, JULY 8, 1867. VOLUME XXXIV---NUMBER 159.

Y next, April 15th, trains daily for Portland and Boston, ... Waterville and intermediate ... Trains will be due at ... Boston at 5 P. M. and ... from Waterville at 10.40 ...
...ston and Portland are sold ... only.
EDWIN NOYES, Supt.

...mer Arrangement,
...wn and Milford
... COMPANY.

[redacted]

...Y, April 15th, the Trains ... till further notice.
... A. M., 5½ P. M. ... P. M., 6½ P. M. ... P. M., 5½ P. M.
N. T. SWAN, Agent.

...NEBEC RAILROAD.

[redacted]

...Coach" via Kendall's ... Augusta.

...RANGEMENT.

... W. HATCH, Sup't.

...e Policies
...AT THE
...Job Office,
...WMAN'S BLOCK.

...LLER'S
...ealing Balsam.
...ASSISTANT.

...CARDS
...ss and Despatch,
...ourier Office,
...reign Patents.
...DDY,
...F PATENTS.

...'S SALVE!

...R & CO.,
...DEN & CO.,
...VANT
...PAPERS
...y Courier.
...in advance.
...OF
...NTING.

THE BANGOR
Daily Whig & Courier,
PUBLISHED MORNINGS,
... Bowman's Block, East End Kenduskeag Bridge, on the Lower Floor.

TERMS—$8.00 per Year.
4.00 for Six Months.
2.00 for Three Months.
INVARIABLY IN ADVANCE.

The Bangor Weekly Courier
IS PUBLISHED EVERY TUESDAY,
At the Office of the Daily Whig and Courier, at Two Dollars per year, *invariably in advance.*
WHEELER & LYNDE, PROPRIETORS.
WM. H. WHEELER. JOHN H. LYNDE.

AGENCIES.
S. M. PETTENGILL & Co., 10 State Street, Boston, and 37 Park Row, New York, are authorized Agents for receiving Advertisements and Subscriptions for his paper.
S. R. NILES, Agent, Scollay's Building, Court Street, Boston.

Subscriptions must in all cases be paid in advance.
☞ Subscribers finding this notice marked, will understand that the time for which they paid has nearly expired.
Your Subscription expires

BUSINESS CARDS.

LOTHROP, BEARSE & CO.,
MANUFACTURERS AND DEALERS IN
SIGNAL OIL,
Standard, Coal, Sperm, Whale, Lard, Curriers, Machinery, Spindle, Linseed & Lubricating Oils
EXCELSIOR AND PETROLEUM BURNING FLUID, PETROLEUM and BENZINE
Lamp Ware, Burners, Fluid Tubes, Wicking, &c
Sole Ag'ts & Manufac. of S. P. Dodge's Patent Car, Coach and Binnacle Lamp,
NO. 150 COMMERCIAL ST, BOSTON.
J. A. R. LOTHROP, } R. BEARSE. } may 28—1w J. W. Handy, Agent.
N. H. COLTON, General Agent for Bangor.

PITCHER, FLITNER & CO.,
COMMISSION MERCHANTS,
AND
Receivers of Flour & Produce,
WHOLESALE DEALERS IN
SHIP STORES AND CHANDLERY,
200 Commercial Street, and 175 Fulton Street,
BOSTON.
F. W. PITCHER. | HORATIO PITCHER. | J. H. FLITNER
☞ We have now on hand a fine assortment of choice Southern and Western FLOURS, which we are offering to the trade at the lowest market rates.
apr 12 PITCHER, FLITNER & CO.

G. W. CUMMINGS & CO.,
DEALERS IN
Ship Building Materials,
Have now on hand and for sale,
LOT PINE MASTS FROM CANADA;
SPRUCE SPARS and POLES,
Hacmatac Knees of all sizes and Timber;
HARDWOOD TIMBER.
Also, furnish at short notice,
SHIP PLANK,
PINE & SPRUCE DECK PLANK.
☞ All orders promptly attended to.
—OFFICE—
Head Veazie's Wharf, Washington Street,
mch 22 *BANGOR.* d&wtf

WM. T. HILLIARD,
Attorney and Counsellor-at-Law,
—OFFICE—
Over Mercantile Bank, Hammond St.
Bangor, Nov. 22, 1866—tf (Times copy)

STUCCO WORK.
THE undersigned having located in this city, would respectfully inform the citizens of Bangor and vicinity, that he is prepared to do all kinds of
Plastering, Cornicing, and Stucco Work,
WHITENING, COLORING & TINTING.
ALSO,
SCAGLIOLA AND OIL MASTIC,
in the best possible manner.
Old rooms made to look as well as new.
STUCCO CENTRE PIECES,
constantly on hand.
Please call and examine specimens at
No. 19 Exchange Street,
BANGOR, MAINE.
may 8 3m E. P. HALE.

EBEN STEVENS,
MANUFACTURING
JEWELER & ENGRAVER,
No. 36 Hammond Street,
Opposite the Court House, - - Bangor, Me.
Dec. 15, 1866 tf

H. L. MITCHELL,
Attorney and Counsellor-at-Law
OFFICE,
No. 55 WEST MARKET SQUARE,
Bangor, Maine.
Will give prompt and personal attention to the collection of all demands, and to all other business entrusted to his care. sept 5—3law

50 Per Cent. Less than Former Prices
E. P. LANSIL,
COOPER & CISTERN MAKER,
Would inform the people of Bangor, and the public generally, that he is prepared to make to order and warranted, at *reduced prices,*
CISTERNS, TANKS
WATER CASKS, &c.
Orders left at MUTUAL STORE CO., Central St., or GIBBS, PHILLIPS & CO., Broad St., will receive prompt attention.
Post Office address, Box 469. jan 2 tf

WAR CLAIMS,
OF EVERY DESCRIPTION.
Promptly collected on the most liberal terms.
By Perkins & Smith,
Office----2½ West End Kenduskeag Bridge,
BANGOR, MAINE.
NATHAN L. PERKINS, | DANIEL SMITH, Jr.
NATHAN L. PERKINS,
ATTORNEY-AT-LAW
Office as above. may 31

J. H. CLERGUE
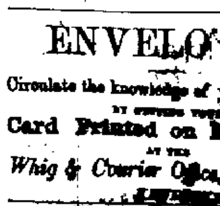
BARBER,
—AND—
Ladies' and Gents'
Wig-Maker,
Has removed to No. 119 Exchange St., over Blood & Rowe's.
dec22 Ladies' Entrance No. 115.

ENVELOPES.
Circulate the knowledge of your Business,
BY HAVING YOUR
Card Printed on Envelopes,
AT THE
Whig & Courier Office,
KENDUSKEAG BRIDGE.
... Townsman
F... may ...

Portland Advertisements.

1867. SPRING. 1867.
WOODMAN, TRUE & CO.,
Having this day removed to their spacious warehouse erected upon
THEIR OLD SITE,
Nos. 54 & 56 MIDDLE STREET,
Would respectfully invite the attention of purchasers to their large, new and attractive stock of
DRY GOODS,
WOOLENS AND SMALL WARES.
Agents in Maine for
Gray's Patent Molded Collar.
Also a full assortment of all the leading makes and styles of Ladies' and Gentlemen's Paper Goods, including the
New Linen Finish Collar with Cuffs to match.
Agents for the
SINGER SEWING MACHINE.
Woodman, True & Co,
Portland, March 4, 1867. mch 25 3taw 4m*

REAL ESTATE.

VALUABLE TIMBER LAND FOR SALE.

The undersigned would like to sell the following described parcels or tracts of land, and he gives this notice that parties wishing to buy, may avail themselves of the favorable month of March in which to make explorations, viz:—

PISCATAQUIS COUNTY.

One undivided fourth part of two College Townships. Public lots in the same,	2000 acres.	
Gore in Township above and adjoining,	3473 acres.	
Half of East half Township		No. 3, R. 12
East half Township		No. 4, R. 12
Half of S. W. Qr., undivided,		No. 5, R. 10
Half of N. W. Qr., "		No. 5, R. 10
¾ of Township	"	No. 6, R. 10
¾ of Township	"	No. 7, R. 10
Whole Township	"	No. 6, R. 11
N. W. Qr. Township	"	No. 7, R.
½d Township	"	No. 9, R. 1
½d Township	"	No. 9, R. 12
½d Township	"	No. 9, R. 13

PENOBSCOT COUNTY.

North half Township undivided,	No. 1, R. 6
4500 acres in Town of Winn,	
10,600 acres in	No. 3, R. 6
6514 acres in Town of Edinburg,	
500 acres in Town of Patten,	
5760 acres in S. E. Qr. Township	No. 8, R. 7
6318 acres in Kennebec County,	

All the foregoing described lands are well worth the attention of purchasers. They are worth twice as much in the hands of twenty persons, as they are to the subscriber, upon the same principle that one thousand acres of land can with much more profit be cultivated by ten than by one man. The undersigned wishes to avoid the trouble incident to operating or permitting said lands.
By calling on Hon. JOHN A. PETERS, prices will be given at which these lands will be sold.
RUFUS DWINEL.
Bangor, March 15, 1867.

SALE OF TIMBER LANDS,
FOR BATES COLLEGE.
LAND OFFICE, BANGOR, March 7th, 1867.
NOTICE IS HEREBY GIVEN, in pursuance of "Resolve to carry into effect chapter two hundred eighty-four of the resolves of eighteen hundred sixty-four in favor of Bates College," approved February 28th, 1867, that Townships numbered 8, Range 17, and 10 Range 17, W. E. L. S., situated upon the Upper Saint John River, excepting the South East quarter of the last named township, will be offered for sale by public auction for the benefit of said College, at the Land Office in Bangor, on Wednesday the 11th day of September next, at 12 o'clock noon.
One third cash, and satisfactory notes payable in one and two years, secured by mortgage on the premises, will be received in payment.
ISAAC R. CLARK,
mch 9 lts Land Agent.

FACTORY PROPERTY FOR SALE OR RENT.
A most substantial new building 114 by 41 feet, situated in Sangerville Village, finished in the best manner throughout for a Woolen Factory,—with driving wheel in, and one main line of shafting ready to be put up. Dye House 36 by 24 feet, furnished with large tubular boiler, together with water privilege, dams and flues complete.
The above property is exempt from taxation for six years, and is offered for sale or rent on terms which will be made entirely satisfactory to any party who will put in machinery and carry on the Woolen Manufacturing business.
For further particulars apply to
COL. WILLIAM OAKES,
October 29th, 1866. dtf Sangerville Me.

OR WORLDS SALVE
Has been an old family nurse for the past twenty years, and known all around the world as the most soothing and healing Ointment in existence.
McALISTER'S ALL-HEALING OINTMENT
Never Fails to Cure.
Salt Rheum, Scrofula, Ulcers, Small Pox, Sore Nipples, Mercurial Sores, Erysipelas, Carbuncles, Corns, Bunions, and all Rheumatic Pains, &c. &c. Heals permanently Old Sores and Fresh Wounds. For Frosted Limbs, Burns or Scalds, it has no equal in the World. Give it a trial.
Price 25 cents. Sold by all Druggists.
dec1 3tawd&weowly

GREAT DISCOVERY!
ROGERS'
Excelsior Pain Curer!
THE BEST PREPARATION EVER MADE
FOR THE FOLLOWING COMPLAINTS:
ALL NERVOUS & NEURALGIC PAINS,
PLEURISY PAINS,
RHEUMATISM,
TOOTHACHE,
HEADACHE, EARACHE,
STIFF NECK,
DIPHTHERIA,
SORE THROAT, and AGUE.
Also, invaluable in all cases of
SPRAINS AND BRUISES!
[TRY IT, AND YOU WILL BE SATISFIED.]
☞ Manufactured and sold, wholesale and retail by W. W. ROGERS, Hampden Corner, Maine.
Sold in Bangor by W. L. ALDEN & CO.
December 31. 3taw 6m

NOW IS THE TIME
To Prepare for Business!
BUSINESS CARDS,
OF ANY REQUIRED STYLE & SIZE,
Printed at short notice, at the
Whig & Courier Job Office,
KENDUSKEAG BRIDGE.

POTASH,
OF THE BEST QUALITY.
Concentrated Lye,
WHITE & ... SOAP.
... & Co.,
mch ...

NOTICES.

Sale of Public Lands.
LAND OFFICE,
BANGOR, June 1, 1867.
SEALED Proposals will be received at the Land Office in Bangor, on the first day of September next, at 12 o'clock noon, for the purchase of the following townships or tracts of and belonging to the Permanent School Fund of the State.
Proposals will name a sum not less than the minimum price fixed in the schedule; terms of payment will be one-third cash, and notes payable in equal instalments, in one, two, and three years from date of purchase, with annual interest.
Township No. 7, R. 9. W. W. P., Piscataquis county 35 cents per acre.
Township No. 4, R. 3, N. B. K. P., Somerset county, 30 cents per acre.
Township No. 4, R. 4, N. B. K. P., Somerset county, 30 cents per acre.
Township No. 9, R. 17, W. E. L. S. Somerset county, 30 cents per acre.
Township No. 12, R. 10, W. E. L. S., Aroostook county, 20 cents per acre.
Township No. 13, R. 10, W. E. L. S., Aroostook county, 30 cents per acre.
Existing permits for cutting lumber upon either township to be respected by the purchaser according to terms named therein.
ISAAC R. CLARK,
June 21 Land Agent.

Sale of Timber and Lumber
IN AID OF
WESTBROOK SEMINARY.
SEALED PROPOSALS will be received at the Land Office in Bangor, for the timber and lumber upon the East half of Township numbered nine, in the third range of Townships West from the East line of the State, in the County of Aroostook, for the term of ten years from and after the twentieth day of August next.
Proposals will state the sum to be paid in one-eighth sections, either continuous or alternate, beginning at the North East corner of the township, taking sections in course Westerly or Southerly across said township, or may state the sum to be paid for the entire half township in sections according to the terms of the Resolve entitled "Resolve in favor of Westbrook Seminary," approved February 25, 1867.
Terms cash, or approved notes payable in one, two and three years, with annual interest.
ISAAC R. CLARK,
Land Agent.
Land Office, Bangor, June 7th, 1867. Jn20

THE SUBSCRIBERS
HAVE entered into a Co-Partnership under the name of ISAAC DUNNING & SON, for the purpose of carrying on the
Shipwright and Caulking Business
In all its branches. They may be found at the same old ship yard in Brewer which has been so long occupied by the senior member of the firm.
Vessels repaired in a workmanlike manner and with despatch, at prices which will be reasonable. A fair share of business is solicited.
ISAAC DUNNING,
may 22 AMOS W. DUNNING.

Notice to Owners of Dogs.
NOTICE IS HEREBY GIVEN TO OWNERS of Dogs in the City of Bangor, that Licenses for Dogs to run at large in said city, must be obtained at the office of the undersigned without delay, as all such licenses are required to be taken out on the first day of May annually, under the penalty of fine.
All dogs going at large within the city not being so licensed, are liable to be killed.
H. B. FARNHAM,
City Marshal.
Bangor, May 1st, 1867. m4

FIRE! FIRE!! FIRE!!!

DELAY MAKES THE DANGER. Till now Fires have only been met by means *too dilatory, too late, and too cumbrous.*
The Extinguisher,
A Self-Acting, Portable Fire Engine,
Is inexpensive, and so simple in its construction that the more turning of a cock puts it into full action.—☞ *Harmless to life, health, and property.* Always ready for instant use. So portable that a man carries it without hindrance to active exertions. For *Manufactories, Warehouses, Railway Depots, Public Buildings, Hotels and Private Residences,* it is indispensable; and for *Steam and Sailing Vessels* it is as vitally necessary as a *life-boat* or a *life-preserver.* So simple that a boy can charge or manage it.
It is endorsed by the *Chiefs of Fire Departments* of BOSTON, NEW YORK, and numerous other cities and towns in the
UNITED STATES AND EUROPE.
☞ Send for a Circular. Address
American Fire Extinguisher Company,
may22 3md&w 46 Congress Street, Boston.

RAGS! RAGS!
WANTED, 50 TONS PAPER STOCK, for which the highest price will be paid. Also, all kinds of METALS.
—ALSO—
SECOND HAND STOVES
bought and repaired. Call at
15 and 16 East Market Square.
apr 24—tf McGREEVY & SAWYER.

IMPORTANT
TO
Farmers, Lumbermen & Truckmen.
A New and Useful Invention,
WHEREBY one wagon is adapted to the uses of three, rendering it capable of accomplishing the several purposes of a Porter, Lumber and Dump Cart, with the greatest ease and facility, equalizing the load on both axle trees.
All this has been attained in Ryder's New Patent, issued March 26th, 1867.
TOWN and COUNTY RIGHTS FOR SALE.
☞ For particulars enquire of the proprietors at Hampden Corner. W. W. ROGERS,
BENJ. RYDER, Jr.
Hampden, April 13, 1867.—6m (Times copy)

New and Fashionable Clothing,
AT GREATLY REDUCED PRICES,
At W. A. DRESSER & SONS.
NOW is the time to buy from one of the best assortments ever in the city, at the lowest prices, consisting of Dress Frocks, business & Sack Coats, Pants, Vests, in matched suits. Oil and Rubber Goods, Pants and Aprons. Also, Furnishing Goods of all kinds. Shirts, Drawers, Linen and Paper Collars, Bosoms, Wristbands, &c. A good assortment of Hats and Caps, Trunks, Valises, and Bags, at prices to suit customers.
We invite special attention to our stock of Cloths, Cassimeres, Vestings for men and boys wear, which will be sold by the yard or made to order in the latest styles. All goods warranted to give satisfaction to purchasers. Orders for cutting promptly attended to. WM. A. DRESSER & SONS,
No. 1, Strickland's Block, Kenduskeag Bridge,
may16 Bangor, Maine. 6m

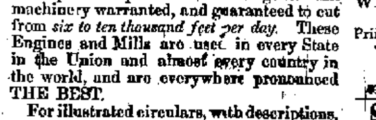
Blandys' Portable Steam Engines & Saw Mills.
Engines of all sizes, and Saw Mills either single or double. Both easily transported from place to place on stout wagons. All machinery warranted, and guaranteed to cut from *six to ten thousand feet per day.* These Engines and Mills are used in every State in the Union and almost every country in the world, and are everywhere pronounced THE BEST.
For illustrated circulars, with descriptions, prices, and reports of operators, Address the Manufacturers.
H. & F. BLANDY,
Zanesville, O., or Newark, O.
Please state in what paper you saw this notice.
may 27 2md

CAMDEN
ANCHOR WORKS
WE are now making ANCHORS of all sizes, and selling at the lowest market rates.
Heavy forging done to order. All work warranted. H. E. & W. G. ALDEN,
Camden, Sept. 18, 186.. Proprietors.

Safe for Sale!
WE have at our store, ... West Market Square, one of ... SAFES, weighing about 5,500 lbs. ... books ... a good ... bargain.
may 7 ... Commission Merchants.

Tags & Forwarding Cards
...
...

Important to the Public!

New Store,
New Goods.
MR. JOHN O'DONOGHUE
WOULD beg leave to inform the people of Bangor and vicinity, that he has removed to
Store No. 2, Harlow's Block,
KENDUSKEAG BRIDGE,
Where he keeps constantly on hand all the Novelties to be found in the shape of
Ready Made Clothing,
GENT'S FURNISHING GOODS,
Hats, Caps, Trunks, Valises, &c.
Having just received a large assortment of
BROADCLOTHS,
TRICOTS,
FANCY CASSIMERES,
VESTINGS, &c.,
We offer Extra Inducements to all.
Call and examine before purchasing, as we are bound to suit customers.
CUSTOM
Work Made to Order, and Warranted.
☞ REMEMBER THE PLACE,
No. 2, HARLOW'S BLOCK,
KENDUSKEAG BRIDGE.
JOHN O'DONOGHUE.
Bangor, May 13th, 1867.

FURNITURE.

G. W. MERRILL,
Invites the attention of purchasers to his
NEW AND ELEGANT STOCK
—OF—
RICH AND FASHIONABLE
Parlor and Chamber Sets,
OF EVERY VARIETY OF STYLE,
Which may be seen at his Ware-Rooms, and which he is prepared to sell at very low prices,
SCHOOLEY & WINSHIP'S
CELEBRATED REFRIGERATORS,
For sale at Manufacturers' Prices.
G. W. MERRILL,
may 26. 1w&3taw 66 Main Street.

WALTER F. WEEKS'
STANDARD TIME,
By Lowell & Senter's
TRANSIT OBSERVATIONS!
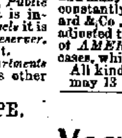
The REGULATOR, at No. 3 Smith's Block, is now running on a very fine rate, serving as a reliable TEST for those having nice watches. I have just received a *NEW STOCK,* comprising the *Jules Jergensen, Charles Frodsham* and many other fine imported *WATCHES.* Also, constantly on hand the Appleton & Tracy, E. Howard & Co., and Tremont WATCH, all of which are adjusted to heat and cold—and all the lower grades of *AMERICAN WATCHES,* in gold and silver cases, which will be sold at lowest prices.
All kinds of Watches repaired and warranted.
may 13 WALTER F. WEEKS.

ROBBINS'
Vegetable Panacea.
IF there is a Panacea in the world it is this preparation. It is safe and simple, particularly useful as a convenient family medicine, in sudden Colds, Febrile Attacks, Hoarseness, Sore Throat, Coughs, Cramp and Rheumatism, Sprains, Pains in the side, stomach, bowels, or other parts of the body, Headache, Toothache, Cold hands and feet, Diarrhœa, Dysentery, Cholera, Fever and Ague, Chilblains, &c. It rarely fails to bring out the eruptions in measles and canker rash; and those diseases are often cured with this Panacea alone. And for that most terrible of all diseases, DIPHTHERIA, this preparation has no equal in the world.
This medicine is of recent date, but has been extensively used for the cure of the various diseases for which it is recommended, and it has proved, over a wide country, its immense superiority over every Panacea known. It is the best Pain Expeller in use; is highly recommended for the instantaneous relief of all pains and aches the flesh is subject to.
All persons who are subject to SORE THROAT, which, neglected, is very apt to result in that dreadful disease, DIPHTHERIA, should have this simple remedy continually by them, particularly those living away from medical aid.
Directions with each Bottle. Price 35 cents. Sold by dealers in medicines everywhere. ☞ Ask for "ROBBINS' PANACEA," and take no other.
Prepared only by L. M. ROBBINS, Rockland, Me
Sold in Bangor by B. F. BRADBURY and WARREN L. ALDEN & CO.
May 6. 3tawtim

NEW CROP
Matanzas Molasses,
VERY NICE QUALITY,
Just received and for sale by
AYER & WEED,
116 and 118 BROAD STREET.
February 11.

ÆRATING MACHINE
OR EGG BEATER,
MADE expressly for preparing eggs for Cakes, pies, custards, &c., by a new method of æration. One egg properly ærated by this process, will be found for most purposes superior to two prepared by the old method of beating.
FOR SALE WHOLESALE AND RETAIL.
by the Sole Agents for Bangor,
ALBERT NOYES & CO.
may 30 tf (Times and Jeffersonian)

Sagua la Grand Molasses.
300 HHDS. 45 Tierces, } Choice article Sagua la Grand Muscovado Molasses,
15 Hhds. Sugars, cargo of the sch. Tropic Bird, now landing and for sale.
may 14 S. H. DALE & CO.

POSTERS,
SHOP BILLS,
HAND BILLS,
CIRCULARS,
WEDDING CARDS,
BUSINESS CARDS, &c.,
Printed at the
Whig and Courier Office,
BOWMAN'S BLOCK.
☞ NO STAIRS TO CLIMB.

SCALES & SAFES.
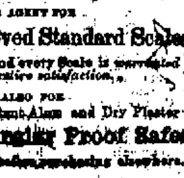
MICHAEL SCHWARTZ,
Nos. 139 and 151 Exchange Street,
IS AGENT FOR
Howe's Improved Standard Scales,
The best in use, and every Scale is warranted to give entire satisfaction.
ALSO FOR
Marvin's New Patent Alum and Dry Plaster
Fire and Burglar Proof Safes.
Call and examine before purchasing elsewhere.

☞ WE WILL FURNISH ☞
BETTER
SIGNS!
...

J. P. BASS
WILL SELL
For the Next Sixty Days.
AT GREATLY REDUCED PRICES,
HIS EXTENSIVE STOCK
—OF—
DRESS GOODS,
CONSISTING OF
SPLENDID BLACK SILKS also, Plain, Green, Blue, Brown, Drab, Slates, and Black & White SILKS; Sea Side Poplins, French Poplins, real Irish Poplins, West End Poplins, Wash Poplins, Granite Poplins, and Splendid Mourning Goods.
Organdie Muslins; Long and Square Cashmere Shawls; Hoop Skirts, Corsets, Gloves, Hosiery, &c.
BASS'S
Is the best place in Bangor to get
NICE SILK GARMENTS,
Made up and trimmed in the latest style.
Splendid line of Real Laces, Cambrics, Edgings, Insertions, &c., &c.
☞ Every lady should call at BASS'S and see for themselves before making their purchases.
Call for any kind of goods kept in First Class Dry Goods Stores in Boston or New York, and you will find them at BASS'S
AS CHEAP AS THE CHEAPEST.
BASS is Agent for BARRETT'S DYE HOUSE.
Bangor, May 20th, 1867.

LEHIGH
Coal!
THE Subscribers having completed the alterations and repairs consequent upon the removal of their buildings from the line of the European and North American Rail Road, are now prepared to furnish consumers with the very best qualities of
HOUSE COAL,
OF THE VARIOUS SIZES.
We are now landing from the sch. "J. S. Lane," from Elizabethport, a large lot of
Lehigh Furnace Coal,
And are daily expecting the arrival of a cargo of
Lehigh Egg Coal,
SUITABLE FOR THE
McGregor and Stewart Parlor Stoves,
All of which we shall sell at such prices as will make it for the interest of our customers to lay in their supplies early.
The attention of BLACKSMITHS is called to an article of
Cumberland Coal,
Which we consider to be the best in the market.
In our new and convenient premises customers will find "no stairs to climb."
C. A. BABCOCK & CO.,
June 12, 1867. 2m BROAD STREET.

LEHIGH
Coal!
Lehigh Furnace Coal,
Lehigh Egg Coal,
Lehigh Stove Coal,
White Ash Coal,
OF ALL SIZES,
AND
RED ASH EGG COAL
Warranted to be of the Best Quality,
AND WILL BE SOLD AS LOW AS BY ANY OTHER DEALER HERE.
We also have the Best Quality of
Cumberland Coal,
FOR BLACKSMITHS' USE.
☞ Orders left at the office of
JOHN HUCKINS,
No. 1 Pickering Square,
Or at our office, will receive prompt attention.
Bacon & Huckins,
FRONT STREET,
June 13 tf Near Maine Central R. R. Depot.

ICE!
THE Subscribers have their houses filled with PURE ICE, and are now ready to receive orders for supplying customers in any quantity desired.
They will also attend to all orders for TRUCKING or HOISTING.
Order box and slate at C. E. COLLAMORE & CO.'S, No. 40 West Market Square, next to S. H. Dale & Co.'s. ROBINSON & TAYLOR.
May 20, 1867. tf

ICE.
Merrill Pond Ice,
FOR CITY TRADE.
J. & G. G. HATHAWAY.
Also, four or five thousand tons of Penobscot Ice, of the best quality, from 18 to 20 inches thickness, for sale by the lot or cargo.
CHAS. H. HATHAWAY.
Bangor, April 18th, 1867. tf

PERKINS & STEVENS,
Attorneys & Counsellors at Law,
AND
CLAIM AGENTS;
PROCURE
Pensions, Arrears of Pay, Bounty, &c.;
OFFICE—No. 1, MAIN ST., BANGOR, ME.
J. H. PERKINS. may31 THOS. C. STEVENS

TRAVELLERS'
LIFE & ACCIDENT
Insurance Company,
HARTFORD, CONN.
Best in the World!
THIS Company issues LIFE POLICIES for less money, and on terms less complex, than any other Company.
Also insures against ACCIDENTS OF ALL KINDS on most favorable terms.
JOHN S. CHADWICK,
apr 6 3m AGENT.

PRINTING
IN
Bronze, Black & Colors,
EXECUTED WITH NEATNESS,
—AT THE—
WHIG & COURIER JOB OFFICE,
KENDUSKEAG BRIDGE.

SUGAR CURED HAMS
—AND—
Beef Tongues
4500 LBS. ... HAMS ... TONGUES ...
june 21

Whig & Courier.

Daily Established 1834. - - - Weekly 1815.

TERMS OF ADVERTISING.

For one square (amount of 15 lines this type,) one insertion,	$1 00
For one square, three times in the Daily,	1 50
For one square, one week,	2 00
each week's continuance,	75
For half-square, one time,	75
For half-square, three times,	1 00
For half-square, one week,	1 25
each week's continuance,	40
For one square, in Weekly, three times,	1 50
each week's continuance,	25

SPECIAL NOTICES.
$2,50 per square for first week—$1,00 per square for continuance.
DOUBLE COLUMN ADVERTISEMENTS, inserted at the rate of "Special Notices."
☞ Advertisements continued *three times a week* at two-thirds price; *two times a week,* one half price; *one time a week* one-third price.
☞ Advertisements, where the time of insertion is not specially designated, will be continued until otherwise ordered.
☞ All Transient Advertising must be paid for in advance.

TELEGRAPHIC.

Despatches to the Evening Times.

NEW YORK, July 5.

The Herald's Panama correspondent of the 23d ult., confirms the report of the capture of Mosquera.

The Columbian steamer Bolivar, which slipped through the fingers of the authorities at Panama when they contemplated secession, had returned to Panama by Mosquera's order, and was delivered to the authorities.

Affairs were greatly unsettled and the only remedy seemed to be to wait until Congress was convened.

The Herald's Santiago, Chili, correspondence says:

The President in his message to Congress states that the mediation of the United States in the war with Spain had been accepted with conditions.

Lts. Crossman and Weightman of the U. S. steamer Ossipee had been arrested in Valparaiso by an officer of the steamer for intending to fight a duel.

The Herald's Lima (Peru) correspondence of the 14th ult., announces the fact that Castillo's revolution for the purpose of deposing Prado had been brought to a termination by the death of Castillo himself. The only body of rebels remaining in arms was the small command of Gen. Rivas.

Prado, who had succeeded in forming a new Cabinet Congress, was busy adopting a new constitution and revising the new penal code.

ROCHESTER, N. Y., July 5.

During the performance at the circus of Thayer & Noyes, last evening, Elias White, the lion king, entered the cage of the ferocious lions, when one of the males attacked him, felling him to the floor of the den, and fastening his jaws upon his shoulder, inflicting severe wounds. The circus men went to the rescue with iron bars, and finally succeeded in rescuing Mr. White from the cage alive, but severely injured. The affair caused much excitement in the audience.

LUDLOW, Vt., July 5.

A radical peace convention was held in Bridgewater early this week, at which it was declared that the issue of to-day is, man's inalienable right to life, as declared in 1776; that it is wicked to kill men for politics as for religion or pelf, and that war is murder. Henry C. Wright of Massachusetts, L. K. Joselyn of Rhode Island, and Mrs. M. S. Townsend of Vermont, were among the speakers.

NEW YORK, July 6.

A special despatch from New Orleans 5th inst., has the following:

The Austrian Consul here had his flag heavily draped in mourning yesterday for the death of Maximilian.

E. T. May, late President of the First National Bank, has been arrested and bro't before the U. S. Court under an indictment found by the Grand Jury last week for embezzlement. He was released upon giving bail.

Ex-Governor Wells has prepared counter-charges to the letter of Gen. Sheridan as regards his dishonesty, and will at once forward copies to President Johnson and Senator Trumbull, whom he claims to be his warm personal and political friends. The Ex-Gov. and his friends expect through this influence to severely damage Gen. Sheridan.

The shooting of Santa Anna is the talk of the city this evening. An army of occupation is called for.

Another New Orleans special of the 5th inst. says:

At a dinner given by Gen. Sheridan on the 4th, the President's health was proposed and drank in unanimous silence.

There is a fever here of filibustering, and "on to Mexico," has become a popular cry in all circles of confederates and federals.—There seems to be a perfect unanimity of feeling, and at the anniversary dinner last evening at the St. Charles Hotel, the sentiment which evoked the most applause, was struck by Ex-Gov. Wells of California, in proposing "on to the halls of the Montezumas."

Gen. Esty, who has been here for some weeks, and is the confidential agent of President Johnson, leaves here this evening for Washington, taking with him an important opinion from Judge Alexander Walker, endorsed by the college of eminent jurists in New Orleans, in which it is held that any issue of State bonds, by Acting Gov. Flanders, is illegal.

The points of Judge Walker's opinion are that in the acts of Congress the existing State governments are recognized as provisional, and cannot upon strict interpretation in the law be annulled, except by special action of Congress; that therefore the issue of bonds by Gov. Flanders is illegal and cannot bind the people of Louisiana, and that as a consequence ex-Gov. Wells is the only person invested with authority to issue State scrip.

The opinion is submitted as a protest by the ex-Governor against the issue by Gov. Flanders of four millions of State bonds authorized by the Legislature to be used for levee repairs.

The vessels which brought the first news of Maximilian's execution has been ordered back to Vera Cruz.

There is no truth in the report that the body of Maximilian is lying at the Southwest Pass. The Austrian Consulate telegraphs this evening, contradicting it.

NEW YORK, July 6.

The Herald's telegrams from London, Liverpool, Paris, Berlin, Vienna, Brussels, Lisbon, Rome and Berne, announce that the anniversary of the Fourth of July was handsomely celebrated by Americans and others in those places.

MONTREAL, July 6.

The steamer St. Lawrence sunk yesterday off Fairant Point. She was bound east, and had a general cargo.

No Caste in Ohio Wesleyan and in Miami Universities.

Application having been made to President Merrick, of Ohio Wesleyan University, for the admission of colored students to the educational privileges of the University, he deemed it proper to refer the subject to the Board of Trustees, at its late session, for decision. The subject was referred to the Committee on Internal Regulations, consisting of Major Sapp, General Moody, Dr. Trimble and another. After a full discussion in the committee, it was unanimously resolved to report to the Board the following resolution:

"There is nothing in the charter of the University or in its internal regulations, that would hinder the faculty from admitting colored persons to the privileges of Ohio Wesleyan University."

The Board of Trustees adopted this resolution by a ... vote.

The Columbus, Ohio, ... would be passed by the trustees of the Miami University if occasion should arise. The subject has been informally considered, and no objection expressed. This is a very decided and material progress toward the right."

WHY CHURCHES ARE SO EMPTY. What is the reason that attendance at churches generally, is becoming smaller and smaller, notwithstanding the great increase of population in all our cities? A committee of clergymen appointed by an Orthodox Conference at Cincinnati a year or two since, to investigate the cause of the indifference about public worship, made the startling statement that the attendance at the churches generally is not so large in that place now as it was in 1850, although the population has increased more than four-fold. They, of course, could come to no conclusion as to the real cause, though to outsiders, from a different standpoint, it was obvious enough, and that is the unreasonably long sermons of the preachers. This may not be a palatable truth to those who labor hard to produce an elaborate sermon or two every week. But ask ten of the first non-attendants you meet the cause of their habitual absence from church, and if they are candid nine of them will tell you it is the long prosy sermon.

Americans are a restless people, and after a week of active pursuits, will not stand or sit out, in a constrained posture, a common-place speech or sermon an hour long. A familiar talk, or an exhortation of fifteen minutes, like the admirable discourses of the late Dr. Lowell of the West Church, Boston is sufficient. He always left his crowded audiences "longing instead of loathing," which is the true art of preaching, as one of Dickens' characters says of letter writing.

I can readily believe the above statement as to Cincinnati, as I observe by their daily papers that the churches of all denominations have to advertise as regularly as the theatre or circus, with particulars of preachers and topics, and a "cordial invitation to attend," not forgetting to add that "seats are free."—But although the machinery of advertising preaching in theatres, opera houses, circus tents, &c., may excite a temporary interest, the only way to fill the churches permanently, is for preachers who dilute their sermons into an hour's length to concentrate their thoughts into one of twenty minutes. Let them try it for six months and their churches will be filled.

This whole matter of sermons needs reform. In late articles in the London Times and in Blackwood's Magazine on public worship, the writers say there is no subject on which so much intellectual labor is uselessly expended, and on which nine-tenths of the public are so profoundly indifferent, as in the composition of sermons; they are all too long. Of course there are exceptions to this general view, when "occasional" discourses on some striking topic of the hour will bear more elaboration by rarely able men.

The state of the world is very different from what it was two or three centuries ago, when the great mass of the people were ignorant and needed instruction from an educated priesthood. Now, in the general diffusion of education and intelligence, there are not many communities where the average of the hearers is not about as well informed as the average of their preachers. The good attendance at all our vesper services where a formal sermon is generally dispensed with, shows how the popular feeling runs.

I have now in my thoughts a society over which a preacher with an affluent mind and "fluent delivery" was settled five or six years since; his church was then filled with intelligent hearers; but as he preached without notes, his sermons were seldom less than an hour long, without method, discursive and diluted; and it was a common remark in walking home from church that no one could tell what really was the distinct subject of the sermon. He literally preached the society to death; his hearers steadily fell off (except on vesper evenings) till only thirty or forty were left—when he left also, and the church was closed.

God forbid that I should say one word against public worship. I only wish to make it more attractive, or rather less repellant.—But I doubt that long sermon, to a drowsy, listless, uneasy audience, is any legitimate part of public worship.—"R.," in Christian Register.

Cable Despatches.

London, July 5th — Evening. Consols closed at 94⅞ for money.

American Securities—U. S. Five-Twenties 72¾.

Liverpool, 5th— Evening. The cotton market closed unchanged in tone and prices—sales 10,000 bales.

Liverpool, 5th — Evening. Breadstuffs—Corn closed steady; mixed western 37s 3d per quarter; California wheat at 13s 9d; Peas advanced to 60s per quarter; Barley advanced to 5s per 60 lbs.; Oats 3s 9d per 45 lbs.

Frankfort, 5th—Evening. United States Bonds closed at 77¼ for the issue of 1862.

London, 5th. All the courts of Europe have adopted mourning for the death of Maximilian. The recall of the British legation from the city of Mexico and the suspension of diplomatic relations between Great Britain and the government of Mexico is seriously proposed.

Manchester, 5th. Wm. Lloyd Garrison was entertained to-day at a dinner given in his honor by his friends and admirers in this city.

Dublin, 5th. A Fenian leader, alleged to be Gen. Halpine, formerly secretary of one of the Fenian organizations in America, has been arrested in Cork.

Paris, 5th. The French government has granted a concession to the Franco-American Telegraph Company, which proposes to lay a submarine cable from Brest to some point on the American coast.

Paris, 5th. The Moniteur to-day has an article expressing its detestation of the murder of Maximilian. In the Senate and the Corps Legislatif to-day, speeches were made denouncing the execution as a crime against civilization. Orders have been sent out suspending from their functions all French consuls in the Mexican republic.

SECURITY OF NATIONAL BANK NOTE HOLDERS. Gen. Spinner, United States Treasurer, has addressed an official letter to the cashier of a national bank in New Hampshire, in which he states:

"After the failure of a national bank, all its relations are changed; as a bank it has nothing more to do with its notes, whether mutilated or perfect. The United States, as the legal endorser, in effect becomes the maker of the note, and undertakes to redeem all the notes of such defunct or defaulting national banks as may be presented at this office for payment. This obligation is conclusive upon the government, whether the securities lodged for the purpose with the Treasurer are sufficient or not. I, in effect, become not only the cashier of such defaulting national bank, but become the trustee of all its creditors and of the government are fully protected. Such notes stand in the same relation to the public as notes issued by the United States, and will be subject to the same rules in their redemption.

POSTAL TELEGRAPHING. The Postoffice authorities in England are said to be preparing a bill which is shortly to be submitted to Parliament, making all the existing telegraph lines a department in the government postal system. Early in the first session of the Thirty-ninth Congress a similar plan for this country was discussed. The English scheme, which promises to result in Parliamentary action, at first proposed the compulsory purchase of the established lines, for a sale of the existing interests would be necessary, since the telegraph business in Great Britain, as well as in the United States, and indeed everywhere, at the present rates for sending despatches, is immensely profitable to the stockholders. The plan now is to give the companies the option of selling upon agreed terms, and as fast as the government acquires lines, they will become a regular department of the postoffice.

The ... object of the new system, is to enable the public to use the telegraph at the cheapest possible rates. It is proposed to send messages any distance at the rate of one shilling for twenty words, exclusive of the address of the receiver or sender. This is to be the rate at the commencement of the new plan, and prices will be afterwards reduced. In addition to the existing lines, new wires will be laid on all the existing routes, and new routes will be opened. The new postal districts of London, will each have its own central office; despatches will be delivered by special messengers anywhere within one mile of the receiving stations free of cost, and messages can be prepaid with postoffice stamps, and deposited in the postal boxes.
[N. Y. Post.

The prosecution closed their evidence to-day in the Surratt trial, and the defence, who have not more than a dozen witnesses, will commence to-morrow. They expect to prove that Surratt was in Elmira, N. Y., and not in Washington, on the day of the assassination. One of the witnesses for the defence will swear that he dropped Surratt's handkerchief in St. Albans, Vt., by accident, having obtained it by mistake while he boarded at Mrs. Surratt's.
—[Special to Boston Journal.

Original and Selected.

The Galveston (Texas) News of June 20th says: "From the remarks made by General Griffin, as reported in the account of the late railroad meeting, it would seem that our commander sides entirely with the radical extremists in their quarrel with the President, and in their determination to ignore his official existence.

—On Thursday afternoon, June 27th, on the Fair grounds of the Springville Union Agricultural Association, in Erie county, New York, a thunder shower came up, and the people present sought shelter in the exhibition sheds. Suddenly the lightning struck one of these sheds, which contained men, women and horses. About a hundred persons were paralyzed in an instant, falling on their faces, and as many as fifty were rendered insensible for five or ten minutes, while about a dozen were seriously burned. Two horses were killed on the spot.

—The Atlanta (Ga.) Era says: "A very large portion of the press in the States of Alabama and Georgia, severely criticise some of the acts of Gen. Pope. The cause for this we have not been able to discover. That officer has shown a most commendable disposition to make his authority felt as lightly as possible, and hence has been slow to exercise what he might rightfully claim as belonging to him, and which some of the other commanders have not hesitated to use."

—The Fort Laramie correspondent of the St. Louis Democrat reports the council recently held there between the United States Commissioners and the Indian chiefs. The conference was entirely satisfactory. "Spotted Tail," the chief of the Sioux, made a very friendly speech.

—The Salem (Mass.) Register says that thirty thousand passengers passed over the Eastern Railroad, to and from Boston, on Monday the 24th of June, but notwithstanding the enormous travel and confusion consequent upon a public day, not a single accident occurred.

—The Atlanta Era says that "from all the lights before us, we are perfectly satisfied that Georgia will go thirty thousand for reconstruction, the articles of Ben. H. Hill to the contrary notwithstanding."

—The thermometer at San Antonio, Texas, on the 8th, stood 98° in the shade.

Boston Advertisements.

The Afflicted Will Find
THAT
SMOLANDER'S
EXTRACT BUCHU
IS THE
ONLY SURE REMEDY
FOR
Kidney Diseases, Rheumatic Difficulties, and Disorders arising from Excesses of any kind.
PRICE $1.00 PER BOTTLE.
Sold by all Apothecaries.
J. A. BURLEIGH,
WHOLESALE DRUGGIST, BOSTON,
mch 13 GENERAL AGENT. 1yd

South Down Co.'s Patent
Sheep Wash Tobacco
THE BEST KNOWN REMEDY FOR
Ticks, Scab, Vermin and Foot Rot,
should be used by all Farmers on
SHEEP ANIMALS, AND PLANTS.
☞ This pure preparation has been successfully used for years, and never fails to produce the desired effect when used according to directions.
It will not injure the most delicate animal.
It will improve the Quality and Quantity of Wool.
It kills TICKS on Sheep.
It cures SCAB on Sheep.
It cures all SKIN DISEASES on Animals.
It kills all VERMIN that infest Animals, Trees Plants and Vines.
☞ For FOOT-ROT it is a sure cure, used as a poultice.
☞ ONE POUND of this Extract will make TWELVE GALLONS of Wash, and contains the strength of EIGHT POUNDS of TOBACCO, as prepared by farmers.
Sold by all Druggists and Country and Agricultural Stores.
JAMES F. LEVIN,
23 Central Wharf, Boston, Mass.
KENDALL & WHITNEY, Portland, Me.
N. S. HARLOW, Bangor, Me.
SIMONDS & CO., Fitzwilliam, N. H.
March 4, 3tawd&w4m

Turks Island Salt.
500,000 BUSHELS: For sale five hundred thousand bushels Turks Island Salt, on liberal and accommodating terms. A discount of 2½ per cent. allowed for cash. Vessels chartered for New York, Boston, Philadelphia, eastern and southern ports free of commission.—Apply to CALVIN B. KNOX & CO.,
17 South St., New York,
Or JOHN H. REYNOLDS & CO.,
June 13 eodim Turks Island.

TO EXCURSIONISTS
TO PUSHAW LAKE.
HAVING purchased the new Sloop Dashaway, of Brewer, I am prepared to take parties to Sail or Fish. Horses furnished with shelter at the Lake, and bait if required. I have also prepared tables and seats for Picnics in a grove on the margin of the Lake. Remember, my place is at the old Steam Mill Landing. Terms moderate. Orders left at the store of A. C. Stuart & Co's, Broad Street, Bangor, to engage the boat, will be promptly attended to. JAS. McNALLEY.
Glenburn, June 29th, 1867. tf

Portland Kerosene Oil.
WE are receiving from the Portland Kerosene Oil Co. ... for sale ... S. H. DALE & CO.

Whig & Courier.

WHEELER & LYNDE, PROPRIETORS.

WM. H. WHEELER, EDITOR.

☞Business letters should be addressed to the Publishers, "WHEELER & LYNDE."

MONDAY, JULY 8, 1867.

REPUBLICAN STATE NOMINATIONS.

FOR GOVERNOR,

Joshua L. Chamberlain.

Resolved, That our national indebtedness should be funded as speedily as the necessities of the Government will allow, and at the lowest practicable rate of interest, always maintaining inviolate all pledges of the national faith.

Resolved, That the law in relation to taxing U.S. bonds and stock in National Banks should be adjusted by Congress, on constitutional principles of equity, and that whatever municipal taxation is imposed on stock in National Banks should go to the advantage of the cities and towns in which said bank stock is owned.—*Republican State Convention.*

CROPS. The Tensas (Louisiana) Gazette of the 22d ult says:—"Throughout the parish the crops during the past week have grown rapidly, assuming an exceedingly healthy appearance, and our planters are most sanguine of making something this season. On those places which were not overflowed, the crops during the possession of the present owners never have looked better than they do this year, and we are informed that the yield of cotton and corn throughout the parish will this year be considerably greater than last. Of corn the quantity planted is about double that of last year."

The Wheeling (Va.) Intelligencer says:—"The wheat fields of this region are ripening. Some fields are already ripe, and the first of next week will find the harvesters sweating under a heavy burden of well matured grain. We anticipate a larger yield of wheat by twenty-five per cent., taking the country through, than was ever before obtained. The people may look for cheap bread."

It is estimated that the wheat now harvesting in Cherokee, Georgia, will yield enough for the whole State. In quality it is very fine, grain large and heavy. The yield of Cass county alone is estimated at a million bushels.

The Gonzales (Texas) Inquirer mentions continued rains in that region, and says that the corn crop of the county is now in full silk and tassel, and old farmers think the crop will be the largest raised for years.

A farmer in Madison county, Georgia, has just sold his wheat crop of sixty acres for $3,750. He made an average of twenty-five bushels to the acre, which he sold at $2.50.

A correspondent of the Griffin (Ga.) Star says that Mr Matthew Coggin, of Pike Co., threshed out twenty bushels of wheat as the product of half an acre.

We insert the following communication from a friend at Waterville, with the simple suggestion that we think he is a trifle hard on Bangor and its enforcement of the liquor law.

WATERVILLE, July 6th, 1867.

Mr Editor:

At an exhibition of the Classical Institute of this place, under the charge of Mr. Hanson, prizes were awarded as follows:

For Declamation—1st, Fred H. Caffrey of Waterville; 2d, Samuel B Glazier of Gardiner.

For Composition—1st, Miss Abbie Flagg; 2d, Miss Lizzie Rideout.

For Excellence in Reading—Miss Mary Low.

Very excellent singing was furnished by Mrs Marriner of San Francisco, soprano, and Mr. W. C. Campbel of New York, basso, and instrumental music by the Misses Taylor, Parlin, Blunt, and Master Frank Jewell, members of the Institute.

The performances showed patient and persevering labor on the part of the Principal and were very creditable to the school. On the evening of the Fourth, a concert was given, the proceeds of which will start a fund to be raised for the purpose of renovating the Institute building. It was attended with as good success as the unfavorable state of the weather promised. Mr. Kotzschmar of Portland volunteered his services as Pianist on the occasion.

The new Chapel is progressing rapidly—It will doubtless be a great addition to the beauty of the College grounds as well as to the convenience of the Faculty and students.

The P. & K. R. R. Company have ceased operations upon their new depot, to await the development of the water-power plan.—The intended canal will probably interfere with the station-house.

On Friday afternoon, a match game between the Sheridan Base Ball Club of Norridgewock and the Delphic Club of this place, resulted in favor of the latter. The game was lively throughout. "Chokes" were frequent, the Sheridans suffering four, while they offset two of them. The score stood—Delphic 59, Sheridan 27.

It is thought here that the new law is thoroughly enforced at Bangor, as four or five of the excursionists returned on the Fourth in a sober condition. The State Constable contemplates a congratulatory visit, we believe. "Brothers, receive your brother." W.

Our Belfast Letter.

BELFAST, July 5.

Messrs. Wheeler & Lynde:

Our celebration yesterday was not a perfect success; the fates were not propitious. A shower commenced at 10 A. M., which changed to a drizzly rain, continuing nearly all day, much to the discomfort of the would be celebrators.

That part of the programme which came off in the morning was very successful, and proved what a good celebration we would have had if the weather had been favorable. The fantastics, led by the "invincible Ogath, the last of the Mohegans," made a very fine appearance, numbering about one hundred persons, and presenting some very unique and peculiar costumes and telling caricatures.

The canoe race or regatta was participated in by three canoes bearing respectively red, white and blue flags, and named Red Jacket, Pocahontas, and Black Hawk, and manned by Penobscot and St. Croix Indians, two paddles to each canoe. The space pulled was about a mile down, turning and back, best two in three. The first heat was won by Black Hawk, and the next two and the race by Red Jacket, best time 8.10. The prizes were $25, 15 and 10—one for each.

At 10 A. M. the speaking on the common was to have commenced, but it began raining and the crowd dispersed, a portion going to the Unitarian Church where the speaking was had, and addresses were given by Hon John A. Poor, R. B. Dunn and others, having particular reference to our proposed railroad.

The continued rain rendered the track unsuitable for fast driving, and the principal trot was unavoidably delayed. Some scrub trotting was had, however, and there was a spirited trot with a large crowd of spectators. The fireworks were also unavoidably postponed.

It is now understood in some quarters that a general celebration will be had in about four weeks, and all the programmes of yesterday, with perhaps additions will be carried out.

A large crowd of people were in attendance from the country, and if the day had not been rainy the celebration would have been the best thing of the kind ever had here.

Gov. Chamberlain made us a flying visit to-day, stopping a short time, while on his way west with the excursion party from Bath.

The Belfast and Moosehead Railroad Company held a meeting last Thursday and elected a Board of Directors. We shall probably soon know whether any forward action will be taken in the matter, and when it will be commenced.

Our city streets and highways are undergoing the annual course of repairs. We are laying down, or rather building, quite an extent of the new patent concrete sidewalk, formed of gravel, sand and coal tar. It makes a firm, durable walk, and judging from some that was constructed last year, will prove a valuable material for the purpose. It costs about half a dollar per yard. There are indications that we shall have a permanent and convenient fountain soon, an appurtenance which we have much needed.

The two things most in demand during this hot dusty weather is the perambulating ice cart and the city sprinkler. Ice water is not at all bad to take, and I am happy to say that in the possession of a "sprinkler," we are not only very fortunate, but are considerably in advance of some of our more pretentious neighbors—Spragueville, for example.

Business is dull, as it is generally at this season of the year, as most of our trade is with country people, and farmers are now too busy to attend to anything but farm work. A few have commenced haying this week, but a majority will begin next Monday. The hay crop will be heavier than last year, but not any too much but what it can all, and more if necessary, be properly harvested, certain prophets to the contrary notwithstanding.

We are revelling in strawberries—that most delicious of all berries. They are plenty and cheap, large quantities being brought into market from the country daily. I pity the unfortunate wight who cannot appreciate the excellencies of strawberries and cream. Let us indulge while we may.

Yours in haste, QUIDAM.

ON STEAMER KATAHDIN, July 4, 1867.

Leaving your city on the good steamer Katahdin, Capt. Johnson, we experienced for the first time, that natural anomaly a *rainy* Fourth of July, until about three o'clock P. M. and had showers all the way to Boston. It interfered sadly with the celebration at Belfast, and dampened the pleasure of our friends who visited the place in the barge and on the Steamer.

By invitation of Capt. Johnson, the children of the Orphan Asylum, with Miss Wasgatt and her assistant, took a trip (to Bucksport to return in the Martin) and were furnished with a fine collation. The little ones enjoyed the excursion greatly, and entertained themselves and the passengers with some of their delightful songs.

The Sanfords are doing a good thing for their excellent line, by adding the new and splendid steamer Cambridge, and in preparation for the change they are greatly enlarging their wharf facilities and accommodations at Searsport and also at Camden, and have already made an enlargement and great improvement at Belfast.

The connection at Rockland with the elegant, swift and capacious steamer City of Richmond, Capt Chas. Deering, is a very excellent and popular arrangement. Our old friend Cushing, well known of everybody in Bangor, is Clerk of the Richmond. She connects with the Katahdin both ways; and leaves Rockland for Portland at the same time with the Katahdin and they very pleasantly keep company together for some thirty miles, or until near Monhegan.

Mr. Wall, the Chief Clerk of the Katahdin, will be transferred to the Cambridge, and Mr. Wasgatt will take his place on the Katahdin. Mr. Holder, the Steward, also goes to the Cambridge, and Mr. Holmes, so favorably known on the Regulator, of the inside line, is now Steward of the Katahdin, where all the complete and elegant arrangements of the table testify to his ability.

You have already stated, I believe, that Capt. Sanford will go in the Cambridge as master. She will be on the route before the end of the month.

—In accordance with previous arrangements, the citizens of Winn and surrounding towns assembled at an early hour at Winn to celebrate the glorious Fourth.—There were fifteen hundred people present. At half past ten o'clock the audience assembled, and organized with the following officers:

Hon. Thos. S. Ranney, President.

Hon. A. O. Ingersoll, Hon. Alvin Haynes, R. S. Kingman, Esq., David Barker, Esq., Dexter Morrill, Esq. and Rev. E. S. French, Vice Presidents.

Geo. H. Haynes, Secretary.

S. G. Crocker, Marshal.

Order of arrangements—

Music by Winn Cornet Band.

Prayer by Rev. Chas. Springer of Winn.

Declaration of Independence, read by J. F. Robinson, Esq., of Lincoln.

Oration by Rev. Mr. Gould of Bangor.

Music by Winn Cornet Band.

After which a procession was formed under the direction of S. G. Crocker, Marshal, and marched to the large Town Hall, where a dinner was served. The dinner was gotten up by the ladies of Winn, who deserve great credit for their efforts on this occasion.

After dinner, Toast Master Dexter Merrill, Esq., of Lee, introduced the regular toasts, which were responded to in pithy remarks by John F. Robinson, Esq., Rev. Mr. Gould, Rev. Mr. Springer, Mrs. A. Edwards, and several others.

After cheers for the Band, Orator, Speakers, President, and Ladies of Winn, &c., &c., the audience adjourned.

The oration was one of the best ever delivered in this county—and the occasion was enlivened throughout by the music of the Winn Cornet Band.

THOS. S. RANNEY, President.

GEO. H. HAYNES, Secretary.

MAXIMILIAN'S DEATH. A Paris despatch of July 3d says that in consequence of the death of Maximilian, a grand military review ordered for the 4th, and the Imperial fetes which were to have taken place in honor of the Sultan of Turkey, were countermanded by the Emperor. The celebration of the Fourth of July by the Americans resident in Paris and visiting generally on the Continent, for which great preparations had been made at the Pre Catalan, in the Bois de Boulogne, would not take place on account of the death of Maximilian. The French Court has been ordered into mourning in consequence of the event.

The Mayor of Portsmouth, Virginia, has instructed the police to arrest all disturbers of the peace, of whatever grade, color or sex, if they do not, when desired by the Mayor or police, desist from such conduct. All suspected night strollers, who do not give a plausible reason for being on the street at a late hour of the night, may also be arrested and confined. He says, however, that these instructions "do not apply to persons serenading their friends, when quietly and peaceably done, by vocal and instrumental music."

MURDER OF A YOUNG MAN IN THE PRESENCE OF HIS SISTERS. On Thursday evening, July 4, a young man named Thos. Clary, who had passed the afternoon in Boston, in company with his three sisters, returned with them from the city, and had just left the cars at Mt. Hope Station, when two Irishmen came along and grossly insulted the Misses Clary, which caused their brother to remonstrate with them.

But few words passed between the parties, when one of the Irishmen drew a knife and suddenly inflicted a mortal wound in the body of young Clary, immediately upon which, both of the cowardly scoundrels fled. The sisters of the unfortunate young man were greatly frightened, and it was with the greatest difficulty that they succeeded in reaching their home (nearly a quarter of a mile from the station), with their brother, who was speechless and probably dead when they entered their house. Medical aid was summoned as soon as possible, but all attempts at resuscitation proved unavailing.

The affair produced the most intense excitement in the village, and from the description of the two men, as given by the Misses Clary, one of them was arrested this morning, and committed to the lockup in Jamaica Plain to await examination at 3 o'clock this afternoon. The Selectmen and other citizens are determined to ferret out the other party concerned, and will spare no effort to secure that end.

The deceased was just twenty-one years of age, a young man of much promise, and was employed in Brow's apothecary store, corner of State and Washington streets, where he was dispensing soda yesterday until seven o'clock in the evening when he left with his sister.

Since the above was in type, we learn that a young man who is employed by Mr. John Pearce, and named Rigney, has been arrested as the murderer. The evidence against him is circumstantial, and will be developed at the examination this afternoon. —[Boston Journal.

We believe the victim of this terrible tragedy formerly lived in this city. He was a clerk for Mr. Frost, in an apothecary store, and has many friends and acquaintances here to mourn his untimely death.

SPECIAL NOTICES.

MR. ORA PEARSON,

TEACHER OF VOCAL MUSIC,

CONCERT HALL,

july1 OVER NOROMBEGA MARKET snlm

BANGOR

Normal Writing Institute.

A SPECIAL CLASS will be formed on Monday afternoon, July 8th, at 2 o'clock, for the accommodation of the young ladies and gentlemen of the public schools.

The public are cordially invited to call and examine our *Gallery of Pen-Work*, in which will be found the largest and finest collection of pen-work ever exhibited in New England.

WORTHINGTON, WARNER & SMITH, july 3 snlw Principals.

Grand Floral Concert!

MISS NELLIE FLETCHER

WILL GIVE A

FLORAL CONCERT,

AT

NOROMBEGA HALL,

On Tuesday Evening, July 9,

WHEN THE

CANTATA OF THE FLORAL QUEEN,

WILL BE GIVEN BY

One Hundred and Fifty Children,

With the valuable assistance of

MISS GRACE ROSS,

MISS HELEN JACKMAN,

MISS IZA CLARK,

And MR. ROBERTS.

MRS. F. L. DAVENPORT, - - PIANO.

MR. HARLOW, - - - - CORNET.

MR. BERRY - - - - FLUTE.

Admission 25 cents; Reserved Seats 50 cents. Tickets for sale at Mr. Duren's, Chas. Hight's, and at the door.

Doors open at 7 o'clock, Concert commences at 8.

☞ Should the evening be rainy, it will be postponed till the first pleasant one. july 3 5t

Phlebotomy.

When Dr. Sangrado found his patients weak he gave them water gruel. When they got weaker he bled them and dosed them with calomel and jalap. Gil Blas tells us that they almost invariably died. A good many people are killed that way yet. The world in general, however, has found out that, in cases of debility and premature decay, HOSTETTER'S STOMACH BITTERS is the true life-sustaining cordial. This tonic is a powerful and perfectly harmless restorative. But it does more than invigorate. It regulates and purifies. While it builds up the strength and infuses vitality into the blood, it brings all the secretions into harmony with the laws of health. The feebler sex find it invaluable in the various physical difficulties to which their organization renders them subject. In all hysterical and hypochondrical cases its effect is magical. The infirmities of age are alleviated by its use; and where the circulation is torpid, and there is a tendency to paralysis, HOSTETTER'S BITTERS are recommended as a means of re-invigorating the system and prolonging life.

At this season of the year, particularly when midsummer's scorching heat does so much towards reducing the vital energies of the body, this inestimable tonic and stomachic produces a wonderful effect. By it the strength is increased, the appetite preserved, and firmness and elasticity given to the system. july 8 snd&wlw

Newhall's MAGIC HAIR DYE NO WASHING

Instantaneous.

Easy to Apply,

NATURAL AND

DURABLE!

For sale by all Apothecaries and Dealers.

Newhall's Magic Hair Restorative,

No. 2, FOR RESTORING GREY HAIR.

One application,	Light Brown
Two "	Dark Brown
Three "	Black

CONTAINS NO SULPHUR OR LEAD.

This is the quickest Restorative in the market, giving the hair a natural and durable color; will not injure the hair or health. Ask for No. 2.

For sale by all Druggists and Dealers.

Principal Factory, 47 Hanover st., Boston.

june 5 sx W&S3m

MINERAL BATH AT HOME.

Dyspepsia Cured,

Rheumatism Cured,

Eruptions on the Face Cured,

Scrofula Cured,

BY TREATMENT WITH MINERAL WATERS.

Do away with all your various and often pernicious drugs and quack medicines, and use a few baths prepared with

"STRUMATIC SALTS."

These SALTS are made from the concentrated liquors of the Mineral Well of the Penn'a Salt Manuf'g Co., in Pittsburgh, and are packed in airtight boxes. One always sufficient for a bath. Directions are attached. Internally use

"STRUMATIC MINERAL WATERS."

In bottles of one and a half pints. One sufficient for a day's use. Sold by Druggists generally. MERRILL BROS. & [illegible] State Street, Boston; RAYNOLDS, PRATT & CO., No. 106 Fulton St., New York, wholesale agents.

dec3 sn 3taw eod ly &eowW

Indigent Orphans.

Applications, by those who have no charge of Indigent Orphans, residents of the Counties of PENOBSCOT, AROOSTOOK, [illegible] PISCATAQUIS, [illegible] WASHINGTON. And for whom [illegible] [illegible] Brewer, June 14th, 1867.

Tin Types or Gem Pictures.

Sixteen for twenty-five cents. The only place in Bangor that you can have them ALL made at once is at FARRAR'S. All other pictures cheap.

No. 2 Smith's Block, opposite Wheelwright & Clark's Block.

july1—1w

PIANO FORTE TUNING.

MR. JOHN D. CONLEY,

Formerly of this city, and at present connected with the Piano Forte manufactory of HALLET, DAVIS & Co., Boston, will be in this city July 3d, and remain a few days, to attend to orders for

Tuning or Repairing Piano Fortes.

Orders may be left with Charles Hale & Co., 24 Main street, E. F. Duren, Hammond street, or F. S. Davenport. june 28 sn2w

KEEP COOL!

GENT'S WHITE VESTS, LINEN DUSTERS and SACKS, PANTS and VESTS.

New lot just received, and selling cheap. June 27th. snlm at CHAPMAN'S.

DR. E. O. YOUNG,

SURGEON DENTIST,

No. 3 Union Block, Main St., (Over Alden's Drug Store).

Attends to the practice of Dentistry in all its branches. N. B. Patients visited at their residence when desired. apr 2 sntf

Catarrh Can Be Cured!

DAVIS' Celebrated Remedy for CATARRH is doing wonders! TRY IT! TRY IT! The price always refunded if not satisfactory.

may 20 sn3taw6m B. F. BRADBURY, Sole Agent.

"Buy Me and I'll Do you Good."

DR LANGLEY'S

ROOT and HERB BITTERS.

A STANDARD MEDICINE:—without the possibility of a doubt the best remedy known for the following and all kindred diseases:—*Indigestion, Costiveness, Liver Complaint, Piles, Headache, Heartburn, Dyspepsia, Dizziness, Scrofula, Salt Rheum, Languor, Laziness, Debility, Jaundice, Flatulency, Humors, Foul Stomach, &c.*

By the timely use of this medicine the blood is purified. The appetite is restored. The system is strengthened. The liver is invigorated. The breath is sweetened. The complexion beautified. And the general health is restored. A gentle laxative. An agreeable tonic. A splendid appetizer. A harmless stimulant. A reviver of drooping spirits.

Sold by dealers in medicine everywhere.

mch 9 sn eowl6w

FRED. H. & P. LeB. COOMBS'

Civil Engineering, Patent & Real Estate Offices,

Corner Exchange and State Streets, *BANGOR, MAINE.*

FRED H. COOMBS will attend, as heretofore, to Land Surveying, Civil Engineering, Patent, Mechanical and Architectural Drawing, and to Cemetery Work of every description.

P. LeB. COOMBS will give particular attention to Searching Records, and to furnishing Abstracts of Titles to Real Estate.

F. H. & P. LeB. COOMBS, having special facilities at Washington, are enabled to obtain Patents, and to prosecute all other Patent Business, with despatch, and on the most reasonable terms.

References, by permission:

Hon. Isaiah Stetson, Hon. J. A. Peters, M. C., J. S. Rowe, Esq., Hon. Geo. Stetson, Albert W. Paine, Esq., Seth Paine, Esq., City Treasurer.

june 7, 1867 sn

Wm. McGilvery & Co., Shipwrights and Caulkers,

and Proprietors of

MARINE RAILWAY,

BREWER, ME. P. O. address, Bangor, Me.

WM. McGILVERY.
ELISHA DUNBAR.
CHAS. B. WYMAN.

☞ Repairing Stock constantly on hand. Work done with economy and despatch. apr18

S. W. SAWYER'S

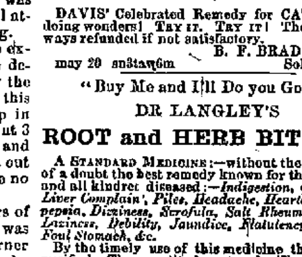

PHOTOGRAPH AND FRAME ESTABLISHMENT.

2½ Strickland's Block, Kenduskeag Bridge.

In connection with his Photograph business, he keeps Walnut and Gilt Moulding of all kinds, and makes Frames to order at the lowest prices.

N.B.—He keeps the latest styles of Black Walnut Moulding.

Orders from the country promptly attended to.

June 11. snd&w

Sanford's Independent Line.

FOR BOSTON AND LOWELL.

UNTIL FURTHER NOTICE

Steamer KATAHDIN, Capt. J. P. JOHNSON, will leave Bangor for Boston, every MONDAY and THURSDAY forenoons at 11 o'clock A. M., touching at all the usual landings on the River and Bay.

—RETURNING—

Will leave Boston, for Bangor every TUESDAY and FRIDAY afternoons, at 5 o'clock, touching as above.

FARE—From Bangor, Hampden, Winterport and Bucksport to Boston, $4,00. To Lowell $5,00.

Meals extra.

No extra hazardous freight taken.

All freight must be accompanied by a Bill of Lading in duplicate. LOOMIS TAYLOR, Bangor, May 9, 1867 Agent.

FISHER'S COMPOUND MANDRAKE BITTERS

From the original recipe. Unrivalled for its efficacy. A sure cure for *Diseases of the Blood and Secretions.* Prepared by H. W. Wallingford, grandson of the late Dr. Fisher. NASON, SYMONDS & CO., Kennebunk, Me., Proprietors; RUST BROS. & BIRD, 43 Hanover st., Boston, Sole Agents for New England. may 20 sn3m

DR. E. T. WASGATT,

SURGEON DENTIST,

(From Pennsylvania College Dental Surgery).

2½ Kenduskeag Bridge, Bangor, Me. may 18

Dutcher's Lightning Fly-Killer

Will certainly exterminate those pests, if its use is persevered in. Beware of Bogus Fly-Paper, which some dealers keep because they can get it for nearly nothing. Don't be swindled. Ask for DUTCHER'S, which is sold by all live Druggists. june17 d&wlm

For Coughs, Colds and Consumption,

Try the old and well known

VEGETABLE PULMONARY BALSAM,

approved and used by our *oldest and most celebrated physicians for forty years past.* Get the genuine.

REED, CUTLER & CO., Druggists, Boston, jan 11 snd&w6m Proprietors.

City of Bangor.

The Regular meeting of the Joint Standing Committee on Accounts and Claims will be holden at the Aldermen's Room, City Hall, on FRIDAY before the First Monday of each month, at 2 o'clock P. M. JOS. F. SNOW, Chairman.

Bangor, March 27, 1867.

AUGUSTUS C. HAMLIN, M. D.,

PHYSICIAN AND SURGEON,

OFFICE AT No. 30, MAIN STREET,

Residence, Court Street.

February 14. sntf

MR. JOHN HOYT,

TEACHER OF

Piano, and Cultivation of the Voice.

Term will consist of twelve weeks, two lessons per week.

References—Mr. John W. Tufts, Profs. B. F. Baker, J. W. Adams, Boston, Mass. dec 24

CLOTHING!

J. E. CHAPMAN has just received at No. 6 Strickland's Block, another big stock of Mens' and Boys' CUSTOM MADE CLOTHING, Hats & Caps, Oil and Rubber Clothing, Trunks, Valises, which he is selling very cheap. Call and see. apr 1 3m

DR. I. STRICKLAND,

Dentist.

Has removed his Office to 52 MAIN STREET, directly opposite the Hatch House. May 28.

FISHER'S COUGH DROPS,

A standard remedy for COUGHS and CONSUMPTION, prepared by G. W. Wallingford, grandson of the late Dr. Fisher. NASON, SYMONDS & CO., Kennebunk, Me., Proprietors; G. C. GOODWIN & CO., 38 Hanover street, Boston, N. E. Agents. may 29 sn3m

DR. SWEET'S

INFALLIBLE LINIMENT,

THE GREAT EXTERNAL REMEDY, CURES

Rheumatism,	Cuts and Wounds,
Neuralgia,	Toothache,
Stiff Neck and Joints,	Sores,
Bruises,	Ulcers,
Headache,	Burns and Scalds,
Gout,	Chilblains,
Lumbago,	Bites and Stings,
	Sprains,

Also, the most efficient remedy for LAMENESS, SPAVIN, GALL, SCRATCHES, &c., in horses. Geo. C. GOODWIN & CO., Boston, Manufacturers. Sole Agents. Sold by all Druggists. mch 16 snaw6w

DR. S. S. FITCH'S

"FAMILY PHYSICIAN,"

[illegible] address DR. S. S. FITCH, [illegible] 25 Tremont street, Boston.

INSIDE STEAM-BOAT LINE,

TO

PORTLAND and BOSTON!

Three Trips per Week!

The staunch and swift steamer CITY OF RICHMOND / MILTON MARTIN, ALBERT WOOD, Master, will until further notice, leave Bangor every MONDAY, WEDNESDAY and FRIDAY morning, at six o'clock, touching at Hampden, Winterport, Bucksport, Sandy Point, Searsport, Belfast, Camden and Rockland, arriving in Portland about 5 P. M.

RETURNING—Will leave Rail Road Wharf, foot of State St., Portland, every TUESDAY, THURSDAY and SATURDAY morning, at six o'clock, touching as above. Wednesday going West and Saturday coming East, the steamer will also touch at Tenant's Harbor.

Passengers ticketed through to and from Boston, by Rail Road and Steamboat.

For further particulars inquire of J. O. KENDRICK, Agent.

Bangor, April 16th, 1867. (Times & Jeff'an)

Tickets from Bangor,

TO ALL POINTS

WEST AND SOUTH!

VIA

New York Central,

New York and Erie,

Pennsylvania Central Railways

For sale at the Union Ticket Office, No 9 Central Street. P. M. BLAKE, sept18 sn Agent.

Drugs, Drugs, Drugs!

We would call the attention of those who buy to sell again, to our *EXTENSIVE STOCK* of

PURE DRUGS,
CHEMICALS,
PATENT MEDICINES,
TOILET GOODS,
DYE STUFFS,
PAINTS, OILS,
SEEDS,
COLORS, BRUSHES.

The inducements are such,

THAT NO MERCHANT IN THE COUNTRY NEED GO TO BOSTON.

WE HAVE

A VERY LARGE STOCK,

FROM NEW YORK and BOSTON,

Bought at Lowest Cash Prices,

And we simply ask buyers to call and see our goods and compare prices.

B. F. Bradbury,

june 6 snd&wlm 8, Smith's Block

Dr. Schenck, the Lung Doctor.

☞ The Proprietor of SCHENCK'S PULMONIC SYRUP, the inventor of SCHENCK'S RESPIROMETER, the only instrument that can to a certainty detect the slightest murmur of the respiratory organs.

This is of great importance to Dr. SCHENCK, to know the exact condition of the lungs, whether it is Tuberculous, Pulmonary, Bronchial, Pleuritic, or Dyspeptic Consumption, and whether it is both lungs or only one that are diseased.

It requires constant and long practice to become familiar with every sound or rattling of a diseased bronchial tube. Patients come to Dr. SCHENCK to get examined that have been examined by their family physician, who told them that their lungs were almost gone; when by a close examination with the Respirometer, it is often found that it is an affection of the bronchial tube; and by getting a healthy action of the liver and tone of the stomach, the sufferer is soon restored to health. Sometimes medicine that will stop a cough, is certain death to the patient. It locks up the liver, stops the circulation of the blood—hemorrhage flows, and, in fact, stopping the action of the very organs that caused the cough.

Dr. Schenck will be professionally at his rooms every week, 32 Bond street, New York, and 35 Hanover street, Boston, from 9 A. M. until 3 P. M. He gives advice free, but for a thorough examination with the Respirometer, the charge is $5. His medicines are for sale by all druggists and dealers, also, a full supply at all times at his rooms. Price of the Pulmonic Syrup and Seaweed Tonic, each $1.50 per bottle, or $7.50 the half dozen; Mandrake Pills 25 cents per box. GEO. C. GOODWIN & CO., 38 Hanover street, Agents for Boston. For sale by all druggists. dec 1 sn eithw ly

A few baths prepared with Strumatic Salts will effectually cure Dyspepsia, Rheumatism, Scrofula and Eruptions on the face. Just received and for sale by B. F. BRADBURY. dec 1 3tawd&weow

MARRIED

In this city, July 4th, by Rev. A. Battles, Mr. William C. Dorr, and Miss Lena Doe, both of Milford.

In Winterport, Me., on the 29th ult., by Rev. A. U. Wright, Mr. John Bell, of East Bridgewater, Mass., to Mrs. Susan C. Ham, of Winterport. [Boston papers please copy.]

In Sangerville, July 3d, by Rev. S. C. Elliot, Mr. John P. Crocker, of Dexter, to Miss Lydia A. Fogg, of Sangerville.

In Charleston, S. C., on Tuesday evening 25th of June, at the residence of the bride's father, Capt. George W. Williams, of Hampden, Me., to Miss Mary C., daughter of Saml. Veronee, Esq., of Charleston, S. C.

DIED.

In this city, July 6th, Charles, son of Charles R. Miller, Esq., aged 23 years.

MARINE JOURNAL.

PORT OF BANGOR.

ARRIVED.

SATURDAY, July 6th.

Brig Edith, Putnam, Philadelphia.

Sch Bay Queen, (Br), Welch, St John, N B.

Schs Wm G Eadie, Babbage; Polly & Clarissa, Grindel; Friendship, ——; Richmond, Cousens; Helen Mar, Hutchingson; and Coral, Kent, Boston.

Sch Oliver, Lincoln, Hingham.

Sch Corinthian, Tapley, Charlestown.

Sch Effort, Higgens, South Yarmouth.

Sch President, Perkins, Roxbury.

Sch F A Heath, Williams, Kennebunk.

Sch Orontes, Hutchingson, Brooksville.

Sch Orient, Eaton, Deer Isle.

Schs Henry, Carter; & Olio, Robinson, Belfast.

Sch Ella Hodsdon, Hodsdon, Fall River.

CLEARED.

July 2d.—Brig Eugenia, Coombs, Terceera, Azores,—by Thomas & Stewart.

July 6th.—Schs Wm Carrol, Magee, Philadelphia; Cherub, Fletcher, New York; Frank Maria, Barker, do; Lady Suffolk, Armstrong, Elizabethport; Glide, Arey, Hartford; Boston, Baker, do; Win Stevens, Elwell, Providence; Michael, Rich, Nantucket; Marmory, Smith, Boston; Mercy & Hope, Snare, do; Planet, Lewins, do; William, Bridham, do; Majestic, Wentworth, Wellfleet; M E Pearsons, Veasie, Hyannis; Exeter, Pendleton, Port Norfolk; California, Wells, Marble Head; Dexter, Flood, Dorchester; Eagle, Rand, Gloucester; Tarry Not, Cottrell, Salem; Solomon Frances, Clark, do; George, Phillips, Lynn; L M Stewart, Stewart, Portsmouth; Northern Warrior, Pendleton, Salisbury.

At Constantinople, 16th ult, brig Mary Stewart, Dennison, for Boston.

Sailed from New York, 3d, brig Richmond, Powers, Lisbon.

Arrived at Baltimore, 3d, brig Rabboni, Coombs, Alta Vela.

BOARD.

A FEW BOARDERS can be accommodated on the East side of Kenduskeag Bridge. Address BOX 646. july 8 3t

LOST.

ON the Fourth of July, between Harlow Street and Ingraham's Corner, a roll of Bank Bills, amounting to the sum of $200. Any person finding the same, will be suitably rewarded by leaving it at the Times Office. A. C. HIBBARD. July 8—tf

For Sale.

One 9 Passenger Stage Coach,

suitable for city or road. Also,

One 2 Seated Express Wagon,

One Monitor Buggy,

And 3 Light Covered Wagons,

At the Manufactory of B. N. THOMS, Harlow Street.

Bangor, July 8th, 1867. 1w*

International Steamship Co.

Eastport, Calais, St. John, Digby, Windsor and Halifax.

SUMMER ARRANGEMENT.

THREE TRIPS PER WEEK.

On and after MONDAY, JULY 1st, the Steamers of this line will leave Railroad Wharf, foot of State Street, Portland, every MONDAY, WEDNESDAY, and FRIDAY, at 5 o'clock, P. M., for Eastport and St. John.

Returning will leave St. John and Eastport, on the same days.

Connecting at Eastport with the Steamer Belle Brown for St. Andrews, Robinston and Calais, with the New Brunswick and Canada Railway for Woodstock and Houlton Stations.

Connecting at St. John with the steamer Empress for Windsor, Digby and Halifax, and with E. & N. A. Railway for Shediac, and with Steamers for Fredericton.

☞ Freight received on days of sailing until four o'clock, P. M. C. C. EATON, Agent.

Apply at 21 West Market Square. July 6 tf

Possession in August

Given to the person that purchases my House [illegible] J. C. WHITE. July 8 [illegible]

Dissolution of Copartnership.

THE Co-partnership [illegible] SIMON T. PEARSON, Jr. Bangor, July 5th, 1867. [illegible]

List of Letters.

REMAINING in the Bangor Post Office, July 8, 1867. Persons calling for these letters will please say "Advertised," and give the date of list.

GENTLEMEN'S LIST.

A
Arey, Frank G

B
Bean, Wm P
Boral, Wm H
Burke, P M
Bachelor, Jonathan W
Bragg, Henry
Boyd, Gilman G
Benson, B
Brown, A D
Bullock, A M

C
Carter, W A
Colbath, Robert A
Candage, Oliver L
Cook, Joseph W
Closson, Freeman
Carter, Chas H
Coombs, Wm A care Capt Anthony Coombs

D
Drinkwater, Zenous
Dresser, E K
Davis, Chas S

F
Foster, T H
Fish, Thos H
Fowler, O N 2
Fenno, Edward
Floral Lodge, Sec

G
Gregg, P B
Gillis, Reinald care Mr. Hopkins
Guess, James
Grant, Henry
Gulliver, George
Gerry, A F
Gardner, Albert
Gross, Andrew, care Capt Jacob Hebnor

H
Howard, Wm
Hayes, Thos
Hardy, Sylvester, M D
Heath, S E
Hopkins, Reuben
Haskins, R
Howard, Jeremiah
Humphrey, G
Hersey, Geo H
Heald, Enos D
Hand, Chas
Herrin, C M
Hilyard, Atward

J
Jones, Alphonzo C
Jewett, C
Jackson, Henry R
Johnson, Jas I
Jordan, J B
Jacques, John W

L
Leavitt, W T
Littlefield, Seth care Capt Smith
Lacy, Peter
Lovett, B Lewis
Landers, Capt J N
Lampher, H S
Lovell, F G
Loud, Edward H

M
McCallum, James care Wm Brazzele
Moran, Wm
Morgan, Wm
Moseley, W C
McKimm, Saml
Maphirm, M
Mayhew, John
Mustard, John L
McGuire, Henry
Mayo, Capt Frank
Marshal, E D
Moffitt, C G

N
Newell, Frank
Newmarch, Chas D

O
O'Neil, Hugh care Frank McDonald
Oriental Lodge, No 60

P
Phillips, Wm
Pickernell, Jas H
Putnam, Capt John
Plummer, Fred
Priest, Martin

Q
Quaro, Edward

R
Rand, Wm
Rich, H F
Rice, Allen C

S
Sawtelle, L H
Stockwell, J M
Smith, Hiram C
Stetson, Geo H
Sawtelle, Geo
Snow, Granville
Soul, Geo H
Snow, G M
Shaw, Frank
Spaulding, David
Spencer, C E 2
Shute, Alfred P

T
Townsend, Saml
Taylor, Austin W

U
Union Lodge, Secy

W
Wentworth, Wm H
Webb, Wm
Waugh, Geo F
West, G W
Warts, E Q
Winchenpaw, Edward
Wilson, Elijah
Wheeler, John care John Donoghue
Wetch, Walter care Wm T Haney

Y
York, S R 2
Young, R H

LADIES' LIST.

A
Adams, miss Helen J

B
Bates, Minnie S
Burke, miss Hannah E
Burke, miss Margaret
Benner, mrs R R

C
Casey, miss Katy
Coombs, mrs Elijah W 2

D
Doyen, miss Florence
Denehy, mrs Mary
Dunn, mrs George

E
Emery, miss Susie

F
Fuller, mrs Lizzie M
Foster, mrs—Union St
Fairfield, mrs Anna
Foster, mrs C M
Flye, mrs Eunice

G
Gillispie, miss Sadie E
Gilman, miss Isabella
Glover, miss M L
Greenlaw, miss Nellie
Greenough, mrs Ruth J
Green, mrs C F

H
Hamilton, Annie M
Hinkley, miss Annie
Hogan, miss Ellen
Ham, mrs John

J
Joselyn, miss Melissa
Jewett, miss Annie E

K
Kelly, miss care Mr Kirby
Ketchum, miss Ellen
Kimball, miss Bertie

L
Lunt, miss Sarah
Leach, miss Charlotte A

M
Mitchell, miss Ella M
Maguire, mrs Washington Street
Melvin, Ida A
McGrath, miss M J
Magan, miss Rosy
Mountain, miss Maggie

O
Osborn, mrs Susan O

P
Palmer, miss Nell L
Philbrook, miss Charlotte
Pratt, mrs Angie G
Pease, mrs Marcia
Pelubet, mrs Mary A

Q
Quimby, mrs Lydia care Wm Wentworth

R
Record, mrs M A
Rowe, mrs Emilie H

S
Small, miss Addie
Smith, miss Abbie
Suenton, miss Ann M
Stewart, Ida
Shaw, miss Lucy
Simonds, miss Mary
Sargent, mrs F A
Seavey, mrs Barbara D
Somers, mrs Bridget
Small, mrs C M
Small, mrs Lucy J
Sweet, mrs M A
Sweeney, mrs Mary Ann

T
Tourtlott, miss Bellie
Torance, miss Charlotte A
Trafton, miss Evalyn
Townsend, miss Fannie
Triggs, miss Theana M
Tibbits, mrs Althea B
Tasker, mrs Emerline

W
Wiggins, miss Addie M
Whidden, miss Annie M
Worcester, miss Ellen D
Wood, miss Hannah W
Wooster, miss Louisa
Watts, miss Ploomy
Witherly, miss Laura
Welsh, mrs
Whitmore, mrs E A
Winslow, mrs Florence A
Withee, Laura A

GEORGE FULLER, P. M.

For Sale,

HOUSE and Lot, No. 14 Boynton street. The House is in good repair, with hard and soft water. Lot large. Location good.—Possession given immediately. Enquire on the premises, or at Egery's Foundry. july6 1w* N. N. LEWIS.

AMERICAN HOUSE,

Main St., - Belfast, Maine.

The Subscriber having leased the above House for a term of years, and having remodeled the same, adding thereto all of the modern improvements, would take this opportunity to inform his friends and the public generally, that he is prepared to receive guests, and accommodate them with as desirable accommodations for families and others, as can be found on the river, and at as reasonable a price.

Good stabling and a good livery connected with the House. Coaches always in attendance to and from the boats.

This House is situated in the most central part of the city, and the subscriber is determined that this shall be a first class House. No pains will be spared to make this a home for all.

Give us a call and see for yourself.

E. R. ELLIS, *Proprietor.*

Belfast, June 17, 1867. july4

House for Rent.

An elegant new and convenient house, recently occupied by J. C. Holmes, on Essex street, pleasantly located, with a stable attached, will be leased by the subscriber for one or more years. Possession given immediately.

Enquire of G. W. LADD, july 3 2w No. 6 Broad St.

PEARL KERSEY,

BLACK KERSEY,

AND

SILK DRESS HATS,

LATEST STYLE,

AT

Frank P. Wood's;

july 3 Corner of Main and Hammond sts.

Mount Desert,

ON THE COAST OF MAINE.—A Description and Narrative of the locality, 36 pps. 12 mo.—Price 25 cents. For sale by july 4 E. F. DUREN.

New Music

FOR Piano Forte, and other instruments. Also, Vocal Music. Received every week by july 4 E. F. DUREN.

Homœopathic Books

AND REMEDIES. For sale by july 4 E. F. DUREN.

TAMARINDS.—A fresh lot at july 2 BRADBURY'S.

HEAD-QUARTERS

FOR

Field Croquett and Base Ball IMPLEMENTS.

A FEW NICE SETTS CROQUETT opened this morning.

Ross' Base Ball. New York Regulation.

Eagle Base Ball.

Star Base Ball.

Haney's Base Ball Book. J. H. STONE, july 1 1w No. 1 Exchange Block.

FOR SALE.

The Pleasure Boat "VISION," schooner rigged, a good sailing order.—Inquire at V. L. CATINAUD'S, No. 3 Kenduskeag Bridge, or F. MEINECKE, june 29 tf 56 Main Street.

Watches, Watches.

NEW STOCK

WATCHES, CLOCKS, JEWELRY,

FANCY GOODS, Musical Instruments, Umbrellas, Parasols, Canes, Pipes, &c., for sale low for cash.

Watches, Clocks, Jewelry, Parasols, Fans, Pipes, &c., repaired. DANIEL WHITE.

No. 2 Kenduskeag Bridge.

BEST VIOLIN & GUITAR STRINGS. june 28

Stereoscopic Views.

I HAVE JUST RECEIVED A LARGE ASSORTMENT of

FOREIGN VIEWS,

Some of the Finest Scenery in Europe,

By the Best Artists. Also, a new lot of

AMERICAN VIEWS.

June 29th. CHAS. HIGHT.

J. F. PARKHURST,

Successor to [illegible] PARKHURST & Co.,

Dealer in American and English

SADDLERY HARDWARE,

Harness Leather, Saddlery, Trimmings, [illegible]

apr20 16 Central Street, Bangor, Maine.

Fire Insurance.

D. M. HOWARD

RESPECTFULLY invites attention to the following FIRST CLASS

Fire Insurance Companies,

Represented at his Agency:

Hartford,	of Hartford,	Assets	$1,700,000
Home,	" New Haven	"	1,500,000
Phœnix,	" Hartford,	"	1,200,000
Putnam,	" Hartford,	"	700,000
No American,	Hartford,	"	500,000
City,	of Hartford,	"	500,000

These Companies are among the oldest and most reliable in the country, having passed through the "fire ordeal" of the last two years with their Capital unimpaired, and paying all their losses with honorable promptitude and liberality. Their rates for insurance are always as low as those of any other first class companies.

Parties desiring insurance against loss or damage by fire, are respectfully invited to confer with the Subscriber either personally or by mail.

Policies upon first class Dwelling Houses are issued for a term of five years at lowest rates.

All losses will be promptly adjusted and paid at this Agency.

D. M. HOWARD,

GEN. INSURANCE AGENT,

July 6. 3w Opposite Penobscot Exchange.

BRISTOL LINE TO NEW YORK.

VIA BRISTOL, R. I.

FARE—Cabin, $5; Deck, $4.

Cars leave the Depot of Boston and Providence Railroad, Pleasant street daily (Sundays excepted),

At 5.30 P. M.,

For steamer PROVIDENCE, Capt. BENJ. M. SIMMONS, on Mondays, Wednesdays, and Fridays; for steamer BRISTOL, Capt. BENJ. L. BRAYTON, on Tuesdays, Thursdays, and Saturdays.

Passengers going by this Line to Philadelphia, Baltimore and Washington, can connect with the New Jersey and Camden & Amboy Railroads. This Line connects also with the Athens Line to Saratoga and the West, landing at the same Pier in New York. *Baggage checked through.*

Tickets, State-rooms, and Berths can be secured at the Agents office, Old State House, corner of Washington and State streets, and at the Boston & Providence Railroad Depot.

GEO. SHIVERICK, Passenger and Transportation Agent.

July 6, 1867. 3m

WHITE GOODS.

I have a small stock of Plain, Plaid, Shirred and Tucked

Muslins, Pequets, &c.,

Which I am selling Very Cheap.

I. W. Coombs.

July 3 1w

EATON

Family and Day School,

NORRIDGEWOCK, ME.

THE FALL TERM of the EATON FAMILY & DAY SCHOOL, will commence the third Monday in August. Parents wishing to place their sons in a Family School, will send for catalogue to

Hamlin F. Eaton,

July 2 eod6w Principal.

To the Ladies of Bangor.

ALL who are in want of GIRLS will please apply to MRS. J. SPENCER, Union Street, first house below the Bangor House.

☞ Price 50 cents. june25 3w*

Wanted,

BY a married lady and gentleman, for a short time, rooms for house-keeping, in a private family. Easterly side of Kenduskeag stream preferred. Address A. B., Whig & Courier office.

july 3 3tood*

Going! Going!

THOSE

PRESENTS.

A VERY PRETTY THING,

AT

HILLS & BAKER'S,

july 3 West End Kenduskeag Bridge.

GO TO

HARRIS & CONNOR'S

TO BUY THE BEST

Young Hyson, Japan,

AND

Oolong Teas.

No. 53,

West Market Square,

June 24. 2wd—w2t BANGOR.

Trusses! Trusses! Trusses!!

THE largest and best assortment of Trusses and Supporters is at B. F. BRADBURY'S.

SELLING AT COST.

BEING about to close business, the subscribers offer their entire stock of

MILLINERY AND FANCY GOODS

At exceedingly low prices, many articles below cost. All goods must positively be disposed of before the first of August, as the store and fixtures will then be rented.

Ladies will do well to call early, as the stock will be sold at marvellously low prices.

R. C. BICKMORE & CO.

Oldtown, June 4th, 1867. 4w

Land for Sale.

Mrs. Almira W. Holden

Being about to remove from the city, offers for sale the LOT of LAND belonging to her late husband, Dr. Geo. W. Holden, on the Southerly side of Stillwater Avenue, adjoining the land of Gen. Hodsdon, and containing about 25 acres. The land is well situated, in the immediate neighborhood of the city, and well fitted for agricultural purposes or house lots.

jn28 2w* Apply to ALBERT W. PAINE.

Bangor Trunk Factory.

TRUNKS, VALISES,

AND TRAVELLING BAGS,

OF EVERY DESCRIPTION,

Manufactured and for sale at Boston prices,

By J. F. PARKHURST,

apr 20 At 16 Central Street, Bangor, Maine.

L. FAY THOMPSON,

MANUFACTURER OF

Wood Working Machinery,

Pail and Tub Machinery, Improved Keg Machinery, Barrel Machinery,

BARREL, TUB, and PAIL STAVE SAWS,

Stave Machinery, Hoop Machinery, the best in the World; Chair Machinery of all kinds; Daniel's Planing Machines, of all sizes.

Woolworth's Planing & Matching Machines,

AND

Circular Saw Mills, Turbine Water Wheels, of different patterns.

June 26 FITCHBURG, MASS. 1yd

Bartlett's Library.

Yearly Subscription		$2,00 to $4,00
Quarterly	"	1,00
Monthly	"	35 cents

TWO CENTS PER DAY.

New Books and Magazines as soon as published.

J. W. BARTLETT,

june 25 East Market Square.

Dissolution of Copartnership.

THE partnership heretofore existing between the subscribers under the name of GEO. W. LADD & CO., has been dissolved by the retirement of JAMES SWETT ROWE. The business will be continued by GEO. W. LADD, who will settle all the business of the late firm. GEO. W. LADD, June 24 JAS. SWETT ROWE.

HAMMOND STREET

Meat and Fish Market.

OTIS KALER

KEEPS constantly on hand, in connection with his large stock of MEATS, a good stock of

FRESH FISH,

Such as [illegible] Halibut, Cod, Lobsters, &c., in their season.

☞ Please call and see for yourselves.

Bangor, May 3d, 1867.

AUCTION!

E. B. PATTEN,

Commission Merchant & Auct'r,

No. 37 MERCANTILE SQUARE.

AT PRIVATE SALE.

Missouri and Virginia Tobacco, in a great variety of styles and packages, at Manufacturers' prices, wholesale only.

ALSO,

A full line of samples of Fine and Common Oolong and Japan Teas, can be seen at office.

RICKER & IRELAND,

Importers and wholesale dealers in

CROCKERY

French & English China,

Glass Ware, Kerosene Goods.

TABLE CUTLERY,

SILVER PLATED WARE,

IVES' PATENT LAMPS AND FIXTURES.

Britannia Ware and Fancy Goods.

N. B.—MASON'S PATENT FRUIT JARS, with Britannia Screw Caps. The best, most convenient and cheapest Jar in the market.

June 20 NO. 1 MAIN STREET.

Notice to the Citizens of Bangor & Vicinity.

CHARLES FRASER,

PASTRY COOK AND CONFECTIONER, in the leading shops in New York [illegible] and for the past seven years at Mr. [illegible] has commenced business for himself [illegible] Bangor House, where he intends to keep a [illegible] ment of Pastry and Confectionery. He [illegible] heretofore, make all kinds of Ornamental [illegible] Table Dishes, Wedding and Bride Cake [illegible] Ornament Cake for those making their own. Remember the place—two doors [illegible] Block, Main Street.

Prisoners of War,

REBEL PRISONS!

BY LAWS JUST ENACTED, [illegible] be paid money in lieu of rations [illegible] he was held a prisoner of war by the rebel [illegible]

Also, the same will be paid to the nearest [illegible] every soldier who died while a prisoner, [illegible] died after his release, for all the time [illegible] prisoner, to be paid in the following order, [illegible]

First, To the soldier's widow, if any; [illegible]

Second, To his children, if none—

Third, To his parents, if none—

Fourth, Brothers and sisters.

Blanks of all kinds and full directions [illegible] furnished me from Washington, and I [illegible] to collect these claims on very reasonable terms.

Full information given at my office, or [illegible] mail free of charge.

Blanks to be signed can be sent by mail on application.

These cases are settled without the delay that attends claims usually.

C. P. BROWN,

Att'y and Claim Agent,

BANGOR.

N. B.—Pension, Bounty, Pay, Extra Pay, &c., all War Claims collected as heretofore. C. P. B.

June 20th, 1867—tf

DAKIN & DOWNING,

MANUFACTURERS OF

Mirror, Portrait, and Picture

FRAMES,

AND DEALERS IN

Engravings, Fancy Goods, &c.

june 26 d&w 72 MAIN STREET, BANGOR.

Stockholders' Meeting.

THE Stockholders of the European & North American Railway Company are hereby notified that their annual meeting for the choice of Directors, and for the transaction of any other business that may properly come before the meeting, will be held at the office of the Company in Bangor, on TUESDAY, the 16th day of July next, at ten of the clock in the forenoon.

By order of the Directors.

NOAH WOODS, Clerk of the E. & N. A. R. R. Co.

July1—tm [illegible] Times.

A FEW MORE OF THOSE ELEGANT

Boots and Shoes,

A Little out of Style,

are still to be had at a

Ruinously Low Figure,

AT

NO. 20, MAIN STREET.

Also, at the same place,

A SPLENDID STOCK

OF

Thin Hats,

VERY CHEAP!

Also, A NEW LOT OF

GENT'S GLOVE CALF

Pat. Lea. & Canvass Shoes,

T. HERSEY & CO.

July 1 No. 20 MAIN STREET.

DR. G. J. SHAW,

ECLECTIC PHYSICIAN,

HAS opened an office in ELM BLOCK, on Hammond Street, where he may be consulted [illegible]

All Diseases of the Blood,

PARTICULARLY

Erysipelas, Salt Rheum, Scrofula, Diseases of the Throat & Lungs, Dyspepsia, Liver Complaint, Diseases of the Kidneys & Bladder, Neuralgia, Rheumatism, Sick Headache, Female Weaknesses, Chorea, or St. Vitus' Dance.

Particular attention paid to Fits of all kinds, of which Dr. SHAW will cure seventy-five out of every hundred. He has cured cases of [illegible] standing. He will attend to *all diseases* in a strictly confidential manner.

Dr. SHAW claims that his mode of practice is superior to that of all others in removing disease.

Office hours from 9 to 12 A. M., and 2 to 5 P. M. Residence, corner of Sixth and Cedar Streets. Bangor, June 25th, 1867. 6w*

TIME IS MONEY!

Just received (at 21 West Market Square), from the establishment of E. Howard & Co., Boston, one of their FINE REGULATORS which for elegance of style and finish, cannot be excelled. These Regulators, absolute time-keepers, have no equal.

Just Received a New Stock of

AMERICAN & IMPORTED WATCHES.

SPECIAL ATTENTION TO THE

Repairing, Rating, Letting & Safe Keeping

OF

CHRONOMETERS.

Watches, Clocks, and Nautical Instruments repaired.

Rates on Chronometers determined by Transit Observations.

july 2 **JOHN OSBORN.**

Wanted.

AN ENERGETIC and RESPONSIBLE MAN, who can devote his time to the business, can now secure the agency for the County of Penobscot, for the old *PHENIX MUTUAL LIFE INSURANCE CO.*, of Hartford, Conn. Its assets are over

One Million & Seven Hundred Thousand Dollars,

Annual income ONE MILLION AND A HALF, AND INCREASING. Annual Dividends 60 *per cent.*

All its policies are non-forfeiting. No restriction on *travel, location or employment.* Dividends upon the full premiums paid on all its tables. Notes taken if desired for ½ of the premiums for the first 4 years, and in case of *death they are paid by the dividends and given up, and not deducted from the policy, and the full amount of the Insurance is paid.* It has been in operation 17 years and never contested a claim.

Apply in person or by mail, with references, to

W. Irving Hough,

GENERAL AGENT,

July 1 65 Exchange st., Portland, Me.

Haying Tools,

SCYTHES,

SNATHS,

FORKS,

RAKES,

STONES, RIFLES, &c., &c.,

FOR SALE LOW BY

FOGG & BRIDGES,

june 19 47 W. M. Square, Bangor.

Shoulder Braces.

SOMETHING NEW.—Upton's Patent Braces for Ladies and Gents. Very desirable. july 2 B. F. BRADBURY.

NEWSPAPERARCHIVE®.COM

AUCTION!
E B PATTEN,
MERCANTILE SQUARE.

OCKER & IRELAND,
OCKERY
nch & English China,
TABLE CUTLERY
SILVER PLATED WARE,
MAIN STREET

HARLES FRASER,
oners of Tar.
BEL PRISONS!

C P BROWN,
and Claim Agent,
BANGOR

IN & DOWNING,
Portrait, and Picture
RAMES,
gs, Fancy Goods, &c
MAIN STREET BANGOR.

holders Meeting

anc Shoes,
Style
isly Low Figure,
MAIN STREET
ENDID STOCK
GLOVE CALF
& Canvas Shoes,
HERSEY & CO
MAIN STREET
G SHAW,
PHYSICIAN,
ses of the Blood,

NOMETERS.
IMPORTED WATC
JOHN OSBORN
nted
k by any Hundred
nd Dollars,
GLOVE CALF
& Canvas Shoes,
Style
Low Figure,
MAIN STREET
ENDID STOCK
GLOVE CALF
& Canvas Shoes,
HERSEY & CO
MAIN STREET
G SHAW,
PHYSICIAN,
ses of the Blood,
NOMETERS.
IMPORTED WATC
JOHN OSBORN
nted
k by any Hundred
nd Dollars,

TELEGRAPHIC TO THE

Whig & Courier.

News from Washington

Internal Revenue Receipts.

A Short Session of Congress Reported Probable.

The House Reconstruction Committee to Report To-Day

An Abstract of the Bill to be Proposed.

The Search for the New Pacific Island Unsuccessful.

Later Advices from Mexico.

Juarez to Deliver the Government of Mexico to a Congress, and then Resign.

Escape of State Prison Convicts from the Augusta Jail.

Political Riot with Fatal result at Franklin, Tenn.

WASHINGTON July 6

The receipts from internal revenue for the week were $8 500 000

Private information received here represents the Indian depredations on the Upper Missouri as the increase Hostile Sioux have been in overawing friendly Indians and the consequence is that the lives of all white men in that country are in imminent danger

The Commissioner of Patents will issue Tuesday 138 new patents

The bar of the Supreme Court passed resolutions appropriate to the memory of Judge Wayne Brief eulogies were pronounced by Messrs Cushing Bradley and others

WASHINGTON, July 7

The receipts from customs for June were $16 000 000 and from the internal revenue $21 000 000 During the first three days of the present month the receipts from these two sources were $3,500 000

The Japan Commissioners have already received on account of the ram Stonewall and will on their return to Japan present claims for paying the balance of the purchase money—$100 000 The ram lies at the Washington Navy Yard for the present

A majority of the members of Congress have not hope to finish their business and adjourn thus making two weeks longer The Secretary does not intend to submit any recommendation to Congress relating to the finances

Information has been received at the Department of the Interior showing that the Chief Sioux at Fort Thal Kourney was caused by the military order establishing military posts without the consent of the Indians on the Montana road by Powder river and Big Horn and that the Cheyenne war grew out of the approach of our troops The Indians have all deserted the village which was afterwards destroyed fearing that they would again be treated as they were by Capt Clinton in December 1864

An official report will probably be communicated to Congress the present session embodying the above facts with such recommendations as the Commission consider necessary to ensure peace among all the Indian tribes

The U S Consul at Port Jarvis, Mexico reports to the State Department under date of May last great havoc there by yellow fever since January last 10 000 people died The inhabitants were panic stricken and were leaving the country by every opportunity It is feared the colony will be depopulated

NEW YORK, July 7

A special despatch to the Times dated Saltillo today says—

The House reconstruction committee held a session this morning and promptly agreed upon a bill to be reported on Monday as follows

Section one declares the true interest and meaning of Congress to have been that the provisional governments heretofore existing in the rebel States are illegal and void, and that they were to be continued subject in all respects to the military commanders and the authority of Congress only

Section two provides that the act to which this is supplemental and also that of March 31 shall be construed to authorize the military commanders whenever they deem it necessary to remove or suspend any officer State or municipal exercising authority by virtue of such government and to appoint others to their places, and that such commanders shall also have power to prohibit suspend or set aside any act of such governments or any subordinate authority thereof the intent of the aforesaid acts being that such governments shall be continued subordinate to the military, and all acts done by such commanders shall be deemed valid

Section three provides that boards of registration shall admit to registry only such persons as they shall deem entitled to registration under the provisions of the acts aforesaid Taking oath prescribed by the act of March 26 shall not be regarded as conclusive of the right of registration but a prima facie evidence only, and they may receive such evidence under oath as they deem proper from persons applying to be registered or others Boards of registration may strike from the lists the name of persons already registered who in their judgment improperly took the oath or were not entitled to be registered and they shall not be bound to governed in their action by any opinion of any officer of the United States Government Record evidence to prove participation in the rebellion on the part of those applying for registration shall not be required—parole evidence shall be sufficient

Section four provides that no civil court of the United States or of any State, shall have jurisdiction of any proceeding civil or criminal against any such district commander, for any official act done under these acts

Section five declares that no district commander shall be removed from the command assigned to him without the advice and consent of the Senate, or unless cashiered, dismissed or unless he consents thereto

The Judiciary Committee of the Senate also agreed upon a bill which is understood to be similar to that introduced by Senator Edmunds, and less stringent in several particulars than the above.

SAN FRANCISCO, July 6

Steamship Sacramento, from Panama, with passengers and freight for the steamer Colorado, which leaves to-morrow for Hong Kong and Yokohama, arrived to-day

Capt. Turner of late Carolina Mills, reports that the search for the new island in the Pacific, was unsuccessful. He cruised thoroughly the locality assigned for the island, and found the water deepened as if from a bank for 200 miles, but no soundings could be obtained No land exists within 500 miles of the locality Rumors had been circulated that they had found the island and left four of their crew there, was simple

The North Star mine and mill of Nevada, had been sold to San Francisco parties for $450,000

The Chinese in the city of Oroville, have formed a society for the purpose of destroying the efficiency of their labor

The Yellow Jacket Mining Co has declared a dividend of $25 per share

Flour unchanged, new wheat $1 65@1 70 Legal tenders 78½c

NEW YORK, July 7

There has been but one death at quarantine during the present year, and there are no cases of contagious fever on the hospital ship in the lower bay

A New Orleans special despatch says Late advices from Juarez a Headquarters states that Juarez will convoke a Congress at the capital, into whose hands he will deliver the government and tender his resignation

The revenue cutter (Wilderness) has left New Orleans for Vera Cruz with despatches from the State Department Mrs Juarez was tendered a passage but did not arrive in time

New Orleans was much excited over rumors that Gen Sheridan had removed many members of the City Council It is pretty well established that an order was prepared to this effect, but Gen Sheridan changed his mind and decided to await the legislation of Congress Gov Flanders was to leave on Saturday for Washington

Tax reported abstraction of $300,000 worth of trust bonds was under investigation

AUGUSTA, Me, July 7

Early this morning, James Dunn, John Maguire Calvin Smith Henry Scott and Wm Lewiss all State Prison convicts, escaped from the county jail in this city—They picked the lock of the jail cells and sawed off a window bar, and then let themselves down to the ground by twisting their blankets together They undoubtedly had assistance from outside The jailor visited the cells between 11 and 12 o clock on Saturday night and found everything as it appeared should be These men were confined temporarily in the jail while repairs were being made in the State Prison

NASHVILLE, Tenn July 7

After a radical meeting yesterday in Williams county at Franklin, trouble occurred between a number of negroes belonging to a Loyal League and a number of conservatives white and some colored men It is alleged that the former were fired upon first and instantly returned the fire, The affair resulted in the death of one man and wounding of eight whites and 18 blacks, three of the latter mortally Some of the wounded blacks are conservatives An official investigation will be necessary to fix the responsibility for the murderous affair A company of the 45th regular left this place this afternoon for Franklin

SAVANNAH, Ga, July 7

There were registered to day 101 whites and 29 colored Total so far, 816 whites and 1703 colored

MOBILE, July 6

The registration in the 5th, 6th and 8th wards for the week ending amounted to 1334 colored and 781 whites

GALVESTON, July 6

Two cases of yellow fever were reported to day in the military hospital and two in the city hospital Two deaths have occurred so far

RICHMOND, Va, July 6

The colored caucus in the upper wards last evening decided to run a colored candidate for mayor, and a council ticket with two whites and three colored

The Inquirer and Examiner have been united and will be published by a joint company

NEW ORLEANS, July 6

The Austrian steamer Elizabeth has an order to proceed to Vera Cruz without delay to bring the Austrian and Mexican Imperial officers and troops to this city She will return immediately

NASHVILLE Tenn, July 6

The conservative convention to day nominated B B Pitton for Congress against J Trimble Gen Pranounckt was nominated for the legislature

It is reported that Brownlow will issue a proclamation Monday ordering the arrest of county judges who have appointed judges of election

HOUSTON (TEXAS) July 6

The Texas Republican State Convention adjourned yesterday, after adopting the principles of the National Republican party endorsing the reconstruction measures of Congress thanking the General of the 5th military district and declaring the State officers hostile to reconstruction

Table News

London July 6th Omar Pasha sovereign of Egypt, has arrived in London from Paris The railroad station was decorated with flags and flowers in honor of the illustrious visitor, who had a grand reception in which the Prince of Wales, Lord Stanley, the secretary of foreign affairs, figured conspicuous part Omar Pasha is the guest of Earl Dudley

NEW YORK, July 6

Money abundant and easy at 4@6 per cent

Sterling exchange quiet and firm

Government securities strong and in good demand

Stocks strong and quotations generally higher to day,

The failure of a dry goods firm is announced to day

Gold closed at 139

WILMINGTON, N C, July 6

The accounts from the agricultural districts are more encouraging than of late, the crops, especially upon middling uplands

AMHERST, Mass, July 6

The speaker for Tuesday evening before the Society of Inquiry at Amherst College will be Rev John Hall, D D, of Belfast, one of the delegates to the Presbyterian Assembly from the Irish and Scotch churches His subject is Pseudo Science

Markets.

NEW YORK, July 6 Cotton is quiet—sales 950 bales—middling uplands 26 @ 26¼ cents Flour is dull but steady—sales 10 000 barrels—State at 6 50@10 00 Round Hoop Ohio 0 70@12 25 Western 6 50@11 00 Southern—sales at 9 25@11 25 California 10 75@11 00 Wheat firmer—sales 83,000 bushels—Chicago Spring at 1 25@1 26, Milwaukee No 2 2 20 new amber Georgia 2 30 White California 2 35@2 38 Corn is 1@2 cts lower—sales 122,000 bushels—new mixed Western 1 15@1 16, choice 1 09@1 10 sales second 88@1 03 Oats 1@2c better—sales 94 000 bushels Western 74@75 State 73@74 Barley—Canada 1 05 Ohio 85@87 Beef firm—sales 150 bbls—new plain mess 16 @18 Pork firm—sales of Chicago at 16@16½ new mess 21 50@21 60 old mess 20 75@20 87½ Lard is dull and drooping—sales at 11½@12 Butter firm Cheese firm—sales of Ohio at 10@12½ State—@20 Rice nominal Sugar firm—sales 1000 hhds—Porto Rico 12½ Muscovado at 12@12½ Coffee firm Molasses heavy—sales 52 hhds—Muscovado Naval stores quiet—sales turpentine 58½@60 Rosin 3 12½@3 30 Oils steady—sales 1 57@1 40 lard sperm and whale quiet. Petroleum dull—crude, 14 refined bonded 23½@24, Tallow quiet 11½@12½

Freights to Liverpool without decided change—Cotton 3 32-32@9-32d by sail and steamer, corn 6d by sail and 6d by steamer

CHICAGO July 6 In Flour there is a better feeling and advance in prices Wheat firm and 7@8c higher—sales of winter red at 2 20 No 2 Spring at 1 79@1 80 Corn firmer at an advance of 3@4c—sales at 84@85c for No 2, closing steady at 83½@85½c for No 2

A SINGULAR ACCIDENT This morning soon after the steamer Kalabria reached her landing at Belfast, a horse belonging to Axel Hayford, Esq, harnessed to a buggy, backed off the wharf, falling a distance of about twenty five feet, and turning a complete summersaet in the descent He alighted on his feet in the mud and where the water reached a depth of about three feet. Singular to say, the horse was not the least injured, and the carriage had little damaged A boat being sent to the assistance of the horse he was brought on shore apparently as good as ever—[Times

TO KEEP OFF THE VINE BUGS. Put a stick down to the centre of the hill leaving a three or four inches above the plants Take a piece of thin, square paper or other paper long enough to envelop the hill, laying the centre of the paper on the end of the stick then turning the paper down to the ground on all sides, banking it lightly all round with earth The paper will keep off the bugs and the vines will grow faster than they will if robbed of the paper. It is a sure thing—[Gem Farmer

We have a note from Mr. Forbes, in which he informs us that the Kearsarge will be ready for sea in a few days. The Kearsarge is the Kearsarge, and the Kearsarge is the Kearsarge. [illegible]

LOCAL AND MAINE ITEMS.

Bangor Temperance Alliance.

Regular monthly meeting of the City Temperance Alliance at City Hall, Tuesday evening, the 2d inst The President, J C White, in the chair

The Alliance was addressed by the President

Several addresses were made, all encouraging, and calling for action by the friends of the cause to sustain the officers in executing the law, and advising more frequent meetings of the Alliance, that all classes, men, women and children, be invited to give their influence by their attendance, and their names to the pledge

The Secretary gave a report of the 23d session of the National Division of the Sons of Temperance of North America, held at Wilmington, Delaware, June 19th One hundred and thirty-five delegates were present, representing twenty-five Grand Divisions The reports were encouraging All look to Maine as occupying the advance post in the grand army Prohibition is the watchword, and a determination to fight it out on this line if takes a life time was unanimous

The delegates had a flattering reception at Philadelphia on the 18th of June by the Grand Division of Pennsylvania They met by invitation at Independence Hall, and were thence taken in carriages around the city visiting all the notable objects of interest and in the evening at the Academy of Music, were welcomed by G W P Rev Wesley C Best—responded to by J N Stearns M W P Addresses were also made by Gen Geary, Gen S F Carey, and O J Wetmore, Esq

Voted, that when we adjourn it be for one week at this place Voted to adjourn

EXTENSION OF THE CUSTOM HOUSE We understand that the plans for the addition to the Custom House have been so modified as to meet the wants of the public, and that strong hopes are entertained that contracts for grain to will be made this fall, and the works be commenced early in the spring

BOY MISSING Charles H Welch, son of a widow disappeared on the fourth of July, and has not since been heard from, although his mother has made constant search for him The lad is about twelve years of age, small size, dark hair, had on light wool hat, tweed pants, new boots Any information will be thankful y received by his mother

THE PATENT FIRE EXTINGUISHER will be tried in West Market Square this afternoon at 5 o clock The agent is determined to show that the extinguisher will do all that is claimed for it, and will have as large and as hot a fire as before The fire will be started exactly at 4 and persons who wish to see the experiment should be there prompt—They will not be compellednto wait

LIQUOR SEIZURE When the steamer Katahdin arrived at her wharf on Saturday, Marshal Farnham and several Deputies were anxiously awaiting her arrival armed with a search warrant, authorizing them to look for spirituous liquors An examination brought to light three barrels of whiskey and several kegs of ale, which were taken possession of by the marshal Before they were taken from the boat several of the packages were thrown overboard by unknown parties The police fished out all but one, which was towed to Brewer by a boat load of boys It is understood that several packages were thrown over coming up the river, and were picked up and brought to the city

HOWARD'S INSURANCE AGENCY D M Howard, Esq, opposite the Penobscot Exchange, is agent for the following reliable Fire Insurance Companies, and is prepared to take risks at the lowest rates Hartford of Hartford, Home of New Haven, and the Phœnix, Putnam, North American, and City, of Hartford, representing some $6,000,000 of assets

TROT AT ORONO Our Orono friends have been unfortunate in getting off their fourth of July trot Saturday afternoon was rainy, and the track was not in suitable condition for the race, consequently they were again compelled to postpone Good weather and a good track, and the trot will surely come off Wednesday afternoon at 2 o'clock

THE FOURTH was celebrated in Eddington by a parade of the Clifton Cavalry Company and an exhibition of "Fantastics" in the morning, a picnic dinner at "The Bend" and an oration by Mr Fuller of Brewer, topping off with a very pleasant dance in the evening to Spencer's music

Our Holden friends united in a town dinner at "Winchester's with an oration by Rev B A Chase of this city, and a ball at George's Corner in the evening

The Dedham picnic did not come off, but Gotchell officiated at a ball in the "Lake House," at which forty couples were present and a very enjoyable time was had

SERIOUS ACCIDENT AT HOULTON In the running match at Houlton, on the fourth, between the Province horse Spendthrift, of Woodstock, and H G Coburn's Little Ned, of Lincoln, an accident occurred which will probably result in the death of the driver of Speculation The Province horse fell down, while on the lead, and broke his rider's arm Little Ned was unable to turn or clear himself, and fell directly on to the Province horse and his rider, breaking the latter's leg and crushing him so that it is thought he will not recover Fred Rossell, the rider of Little Ned also had his arm broken, but was not otherwise injured

We understand that Speculation easily kept the lead in the race until the accident occurred

FIRE AT ELLSWORTH FALLS We learn from Mr St Ivon that all the works on the Five Saw Dam at Ellsworth Falls, consisting of two gangs, one single saw, a circular saw, and other smaller machinery, were destroyed by fire on Friday evening It was owned and occupied by B F Austin, Esq We do not learn the amount of loss or insurance. It was generally supposed that the conflagration was caused by friction in the basement of the mill

AMERICAN HOUSE, BELFAST We call especial attention to the advertisement of Mr E R Ellis, in another column Mr E has leased the American House, Belfast, for a term of years, has thoroughly repaired and refurnished it, and it is now one of the pleasantest and best kept hotels in Maine—Always quiet and orderly, rooms neat and clean, beds comfortable, table well supplied, the culinary department a nicety managed, and, in short, everything meets the entertainment in its proper degree Mr E R Pierce, formerly of Bangor, is clerk, and will be happy to see any of his old friends We cheerfully recommend this hotel to the travelling public

Bangor Lumber Market.

Price Current, July 1, 1867.

BOARDS.		LATHS	
No 2 Dry Pine	$30	Spruce,	$2 50
No 3 do	35	Pine,	3 00
No 4 do	40		
No 2 Green	50	PICKETS	
No 3 do	40	6 feet Spruce,	$22
No 4 do	30	6 feet clear do	20
Dry Mass Pine		6 feet No 1 do	16
Green, do	45	4 feet Clear do	12
Dry pine shippers	21	4 feet No 1 do	12
Green, do	10	4 feet clear pine do	25
Green pine common	15	4 feet No 1	12
Green pine cargo	6	4 feet Clear Pine	20
Dry pine 6 & 8 in	14	4 feet No 1	8
Narrow pine inch		HEMLOCK PICKETS	
Green, do	10	4 Feet Pickets	
Spruce dimensions		5 Feet do	
random sizes	16	SHINGLES	
Spruce frame cut to order,	18 to 25	Best Shaved Cedar	26 2p
Spruce boards 8 12 inch green,	16	No 2 do	6 25
Spruce 1 rds dry	15	No 3 do	5 25
Green Hemlock Boards,	11 to 12	No 4 do	4 50
Dry do		Sprigs d'pan	7 75
Hemlock Dimension stock	12 to 15	No 2 do	7 00
Spruce Scoots,	6	No 3 do	6 00
Green Pine Deck Plank,		No 4 do	5 00
Dry Pine do	40	Extra Sawed Pine,	5 5
CLAPBOARDS		No 1 do	3 50 to 4 00
Extra Heart,	350	Best sawed Cedar,	4 50
Clear,	75	No 2 do	4 2
Extra Sap,	50	Best No 1 do	3 50
Clear do	47	No 2 do	2 25
No 1 Pine	22 to 25	Ex Spruce do	3 00
Extra Spruce,	26	No 1 do	2 25
Clear do	20	Ex Cedar Pickets	10 cents
No 1 do	18	8 ft do do	12 cents
		10 ft do do	3c cents
		12 ft do do	45 cents

FLOUR and CORN.

Now receiving DOUBLE EXTRA and EXTRA FLOUR, from the West.

180 Bbls. Extra Clear Pork, 50 Hf. do Clear Pork,

156 Tierces, Bbls and half bbls, LEAF LARD

Constantly on hand and low cash Pieces call and examine before purchasing

WALTER BROWN & SON,

may11 114 and 118 Exchange Street

DR. SCHENCK'S NEW OFFICE.

DR. J H SCHENCK of Philadelphia has opened his office on second floor of No 38 HANOVER Street, Boston, where he will be professionally every WEDNESDAY from 9 to 3 Every person complaining with Consumption or any disease leading to it, is invited to call on him He gives advice free, but for a thorough examination with his Respirometer the charge is five dollars

Dr Schenck can explain to patients very correctly the nature of their disease and how to use his medicines, namely: his Pulmonic Syrup, Seaweed Tonic, and Mandrake Pills without the use of the Respirometer but by it he can tell exactly how far the lungs are gone, and what part, also whether it is Tuberculous, Pulmonary Scrofula, Liver Complaint, Consumption, or who the disease is merely an ulcerated stomach or a cancer, or Liver Complaint

His medicines have full directions to any one can take them without seeing him but if they live near by and are well enough at to best to see him, three of his medicines are required to nicely every case of lung disease, for it is impossible to cure Consumption unless the stomach and liver are kept in good order, and the lungs in a healthy condition the stomach must be cleansed and an appetite for good fresh food created so as to make good blood, before the lungs will begin to heal then the chills and fever will stop, and the expectoration becomes free and easy

He keeps a full supply of medicines at 319 Rooms, which can be had at all times

Price of the Pulmonic Syrup and Seaweed Tonic each $1 50 per bottle or $7 50 the half dozen Mandrake Pills, 25 cents per box

DR. O. GOODWIN & CO., 38 Hanover street, Boston, General Wholesale Agents for the New England States

Of for sale by all druggists nov 15 eth1wly

Dr. Schenck on Dyspepsia.

SYMPTOMS CAUSES AND REMEDY

Symptoms of Dyspepsia—A sense of fullness after meals and wind rising in the stomach with flatulency, acidity sour, offensive belching of wind, costiveness and vomiting and a great deal of what a person calls an all gone sensation in the pit of the stomach Frequently there is also a palpitation of the heart, which physicians mistake for heart disease and when the stomach is in this condition it is difficult to nourish or circulate naturally through the veins, and the hemorrhages come If, when persons are attacked with hemorrhage, they would just take a good purgative something they would not on the liver they would soon be relieved from bleeding from the lungs and it is the only cure for hemorrhages are only temporary and irritate the bronchial tubes, and lay the groundwork for consumption

DR SCHENCK will be professionally with his rooms every week, 32 Bond Street, New York and 38 Hanover Street, Boston from 9 A M until 3 P M He will give advice free but for a thorough examination with the Respirometer the charge is $5

His medicines are for sale by all druggists and dealers Also a full supply at all times at the rooms Price of the Pulmonic Syrup and Seaweed Tonic each $1 50 per bottle, or $7 50 the half dozen Mandrake Pills 25 cents per box

DR O GOODWIN & CO, 38 Hanover street, Agents for Boston For sale by all druggists

may 25 eth1wly

SIXTY YEARS

For over Sixty Years, DR. S O RICHARDSON'S SHERRY-WINE BITTERS have been used by the public to correct morbid and inactive functions of the human system. It promotes healthy gastric secretions, corrects Liver derangement, relieves COSTIVENESS and Rheumatic affections cures Jaundice, Loss of Appetite, Kidney Complaints, Weak Back, Dizziness, Languor, Dyspepsia, and its attendant symptoms Its valuable tonic and strengthening properties will invigorate the convalescent, cleanse the Blood from Humors, and will afford comfort and relief to the aged by stimulating the constitution to resist its impending infirmities Thousands of the venerable population of New England are sustained in health, their life prolonged, to enjoy vigorous and happy old age, by the use of Dr Richardson's SHERRY-WINE BITTERS

The HERBS can be obtained separately, and may be prepared in small quantities, in water, or with wine or spirit. Price 50 cents per package.

Office, 51 Hanover street, Boston, and sold by Apothecaries and Druggists apr15 Stawd4w3m

PRUNES—PRUNES!

Very Superior for Cooking at a very Low Price.

N. S. Harlow.

4 SMITH'S BLOCK

PURE TAPIOCA,

Citron, Currants, Gelatine, Flavorine Extracts and Spices, Liquid Bannet, English Barley and Groats.

N. S. Harlow,

4 SMITH'S BLOCK.

COMPOUND BARK BITTERS!

A PURE TONIC;

Excellent for Weak Direction, Loss of Appetite &c, &c—is rapidly taking the first rank among Proprietary Medicines.

Prepared and sold by

N. S. Harlow,

June 26, 1867 4 SMITH'S BLOCK.

NEW GOODS!

NEW GOODS!!

N. S. HARLOW,—Druggist,

No. 4, SMITH BLOCK,

HAS just received a fine lot of NEW GOODS comprising

DRUGS & MEDICINES,

Patent Medicines, Dye Stuffs, Glue, Brushes Toilet Goods, Spices, Tobaccos, Cigars, Sponges, Soaps, Neatsfoot, Lard and Sperm Oils, &c., &c,

All to be sold at the Lowest Prices.

N. S. HARLOW.

June 26, 1867 4 SMITH'S BLOCK.

NEW GOODS,

JUST RECEIVED!

Prices for 30 Days.

500 NICE SUN SHADES at 7 cts.

SPLENDID MUSLINS - from 25 to 37 ½ cts.
GOOD YARD WIDE COTTON - - from 12 1-2 to 15 cts.
LADIES HOSE (Ribbed and Plain), - - 12 1-2 cts.

WHITE PIQUES, WHITE ALPACAS, BLACK AND WHITE CRAPE MARETZ

—AND—

BERAGES for CAPES, &c., &c

THESE GOODS WILL BE SOLD,

AS THEY WERE BOUGHT

MUCH BELOW THE MARKET PRICE!

Another Lot of those Kids just received & warranted, 1 25

RINES & NICHOLS,

June 25, 1867. 17 MAIN STREET.

Hotel and Store Property at Auction.

THE subscriber wishing to change his business will sell at public auction on WEDNESDAY, August 28th 1867 at 10 o clock A M his House Store and Stable Sheds situated on the Avenue Road in Lovett, nine miles from Bangor hard house and 1 ore is forty by fifty, two stories high and al finished throughout and in a good condition The is one of the best locations for a Hotel in Maine I am well of excellent water that supplied water for seventeen families during the great drought of 18-5 and 1866 Lye Lot contains about one acre of land

—ALSO—

One large Copper Shop and lot containing about one acre of land said Shop is 40 by 50 and has a basement half of cedar and brown ash that will hold about twelve hundred barrels Also one store house on the lot 1 ha is one of the best chances for a Carriage maker and repair shop to be found in the country Also a lot of land adjoining containing about one acre

Q2-There is no incumbrance on this property—A good title will be given Terms of sale—half cash and the balance in one and two years with interest

—ALSO—

1 Gray Mare eight years old, sound and kind, and a great roadster—weighs about 1000 lbs

1 second hand Buggy—Walton's make

1 Lumber Wagon

1 Red Pung—Downe's make

1 Horse Sled

1 Lone Hand

1 Single Leather Harness

1 Buffalo Robe—lined

2 Shawl Robes

Q2-Please call in and look over the property and attend the sale at 11 o clock AM

JOHN J FOSTER Auctioneer

Lovett June 15 1867 2tdawts

Dr. Schenck's Pulmonic Syrup,

Seaweed Tonic, and Mandrake Pills are now universally recognized as the most powerful remedies for the cure of Consumption, Liver Complaint, Dyspepsia, and all diseases of the Liver, Stomach and Blood.

DR. SCHENCK will be professionally at his rooms every week, 32 Bond street, New York, and 38 Hanover street, Boston, from 9 A M until 3 P M to give advice free but for a thorough examination with the Respirometer the charge is five dollars. The medicines are for sale by all druggists and dealers. Price of the Pulmonic Syrup and Seaweed Tonic, each $1.50 per bottle, or $7.50 the half dozen Mandrake Pills 25 cents per box.

DR. O. GOODWIN & CO., 38 Hanover street, Agents for Boston. For sale by all druggists.

may 25 eth1wly

NEW GOODS!

N. S. HARLOW,—Druggist,

No. 4, SMITH BLOCK,

HAS just received a fine lot of NEW GOODS comprising

DRUGS & MEDICINES,

Patent Medicines, Dye Stuffs, Glue, Brushes Toilet Goods, Spices, Tobaccos, Cigars, Sponges, Soaps, Neatsfoot, Lard and Sperm Oils, &c., &c,

All to be sold at the Lowest Prices.

N. S. HARLOW.

June 26, 1867 4 SMITH'S BLOCK.

N. S. HARLOW,

Attorney and Counsellor-at-Law,

Gardner, Kennebec Co., Me.

Bryant Stratton & Co's Chain of Celebration Commercial Colleges

Spenceriam

WRITING LESSONS,

FOR YOUNG LADIES & GENTLEMEN OF PUBLIC SCHOOLS

During Vacation,

WRITING LESSONS will be given daily commencing at 2 P M under charge of

MR. C. B. LAKIN,

at Bryant, Stratton & Lakin's Business College over the Telegraph Office

MR LAKIN will devote his entire time to the Class

Terms lower and Instruction as good as at any school in the city

Q-Special attention to instruction in this branch of penmanship, preparatory to entering upon the duties of a Clerk

Q-Business Lessons in Single or Double Entry Book keeping

Bryant, Stratton & Lakin.

June 25 2w

House for Sale.

THE undersigned intending to leave the State, offers for sale her residence, consisting of a House, Shed and Stable and about

Three Acres of Land.

It is one of the most pleasant locations in Lincoln Village The buildings were built and finished in the most thorough manner by J O Merrill, deceased The garden contains fruit trees currants &c in bearing condition For further particulars enquire of HANNAH W MERRILL

Lincoln June 25th 1867 4w

Real Estate for Sale.

I WILL SELL

One of the Best Farms in this State,

Consisting of about two hundred acres divided into mowing tillage and pasture—Cuts 100 tons hay, raises 500 bushels grain besides potatoes and other produce in proportion Has 3 large Barns, one of which is 75 feet long all finished and painted The House and Ell are two stories high, finished in modern style painted and blinded with slate roof granite cellar containing Furnace, Hot Cistern & Milk Room A commodious shed and Carriage House connects the main buildings Water in abundance

—ALSO—

MY MILL BUILDINGS

In which are Shingle Lath Clapboard, Stave, Edging, and up and down saw

GRIST MILL, &c.,

WITH

840 Acres of Timber Land

Within one and a half miles from the Mill

A LARGE STORE ON THE PREMISES To a enterprise person this presents an opportunity to make money seldom offered A part of the purchase money can remain on mortgage if desirable For further particulars inquire of

W B GREENOUGH Bangor,

Or of the subscriber on the premises

WILLIAM HIGGINS

Kenduskeag June 8th 1867 2md

Farm in Brewer for Sale.

The undersigned offers for sale his FARM situated in Brewer three quarters of a mile from the toll bridge and well known as the GEO. SNOW FARM It contains twenty acres of fine land and on the above a good right which for sale for $85 per year is a very valuable privilege for piling timber and securing drift wood To an active enterprising man who likes gardening and wants a beautiful residence on better chances can be offered Price low and terms easy Call on or address the proprietor ALPHEUS P PALMER

Brewer May 10th 1867

House for Sale.

A SMALL TENEMENT in good repair Inquire of M LINCOLN

may 25 No 45 Exchange street

FOR SALE,

A Good Residence in Carmel Village

The Subscriber offers for sale his residence located in Carmel village consisting of land with store on it, all adjoining The house is newly finished has water in the yard stable and a garden with excellent fruit trees also

A Good Pasture & Wood Lot

will be sold with the above property if desired

Carmel May 8th 1867 J D WARREN 4awtf

House for Sale.

THE DOUBLE TENEMENT HOUSE next below Bangor House Exchange and Union streets This house is large and commodious modern in all its appointments and in good order For further particulars enquire of

D M BICKMORE

apr 23 40 Hammond Street.

Genteel Residence for Sale.

Being about to leave the city the subscriber offers for sale his desirable BRICK RESIDENCE on State Street, together with the large adjoining lots—in all about two acres The house is roomy and convenient in a healthy location fine neighborhood has excellent garden with choice fruit trees grapes &c &c It is a very desirable situation. April 8 1867

MURPHY

nov 29 In the absence of Mr MURPHY the sale will be made by J S FOSTER & CO Column Mchts

44 West Market Square

CITY OF BANGOR

NOTICE

NOTICE is hereby given to the owners and proprietors of lots or parcels of land which have benefitted or made more valuable by the widening of Hancock Street in said city that the following is a copy of the recorded assessment for the same benefits as fixed by the City Council on each and lots

Abram Woodard, Exchange Hotel	$ 60 00
Abram Woodard, Seward Estate	20 00
J C Dickey Central House	250 00
Samuel Larrabee Store on Hancock St	100 00
Northern gale	150 00
Robert Dow's Store on Hancock St	120 00
Cornelius Gillespie, South side Hancock	30 00
Samuel Robinson, between French	30 00
T A Kenney and Oak streets	15 00
Wiggins Hall North side Hancock Street	15 00

Attest—GEO W SNOW, City Clerk

June 25th 1867

Rocky Mountains.

MESSRS CURTIS & BOYNTON,

No 35 North Street, - - Boston,

MANUFACTURE

A SOAP about as good as can be imagined or described One trial convinces the most sceptical of its merits Dirt vanishes under its application like frost under sunshine

Merchants can be supplied with it on reasonable terms either directly from the manufacturers or from Agent for this State, at store of Fry Exchange Street Bangor

Try a single bar and you will be unwilling to continue housekeeping without it. It cannot be excelled for removing grease, paint, tar, pitch, or for washing and doing any and every kind of washing It contains rosin that will injure the finest of cloth Also for toilet use. Mr Curtis has given this soap to all of Rocky Mountains. For sale by all grocers.

June 12th 1867

ew Liner!

OPENING AT

WALKER'S,

No. 76 MAIN STREET.

May 4 1867

CARD.

MRS. SARAH M. SMART,

OF BOSTON.

Will have supervision of the Millinery Department, to which the attention of Bangor and vicinity is respectfully invited

MRS SMART has had eight years' experience in the best millinery establishments in BOSTON and PORTLAND may 4

HOUSE, SHIP, CARRIAGE AND ORNAMENTAL PAINTING,

A LARGE AND COMPLETE STOCK AT THE LOWEST PRICES

BLOOD & ROWE,

121 Exchange Street.

2000 GALLONS

Extra Winter Lard Oil!

ALSO,

SPERM, WHALE, OLIVE, COAL, Neatsfoot and Lubricating Oils,

For sale in lots to suit, by

BLOOD & ROWE,

may 25 121 Exchange Street.

THROUGH TICKETS!

TO ALL PARTS OF THE

WEST!

$6 LESS

Than by any other Route, from Maine to all Points West, via the

GRAND TRUNK RAILWAY!

ONLY $20 FIRST CLASS,

To Chicago or Milwaukee, via Sarnia Line

$20 for Return Tickets, Sarnia, $30 Chicago Return Tickets, all Rail.

$8 Less via Boston and Vermont Central,

Tickets at Lowest Rates

Via Boston, New York Central, Buffalo and Detroit

Through Tickets to Portland, Boston, New York, Albany, Buffalo, Detroit, Chicago, Milwaukee, St Louis, Sarnia, Toronto, Montreal, Quebec,

Whig & Courier

Bringing Our Sheaves with Us

The time for toil has past and night has come,
The last and saddest of the harvest days;
Worn out with laboring and wearisome,
Drooping and faint, the reapers hasten home,
Each laden with his sheaves.

Lest of the laborers, thy feet I gain,
Lord of the harvest, and my spirit grieves
That I am burdened, not so much with grain
As with heaviness of heart and brain.
Master, behold my sheaves.

Few, light and worthless—yet their trifling weight
Through all my frame a weary aching leaves,
For long I struggled with my hapless fate,
And stayed and toiled till it was dark and late.
Yet these are all my sheaves.

Full well I know I have more tares than wheat,
Brambles and flowers' dry stalks and withered
Wherefore I blush and weep, as at thy feet
I kneel down reverently and repeat,
"Master behold my sheaves!"

I know these blossoms, clustering heavily,
With evening dew upon their folded
Can claim no value nor utility—
Therefore shall fragrance and beauty be leaves,
The glory of my sheaves.

So do I gather strength and hope anew:
For well I know thy patient love perceives
Not what I did, but what I strove to do—
And though the full, ripe ears be sadly few,
Thou wilt accept my sheaves.

The Old Keeper's Story.

It was a quaint room in which I sat, with the firelight flashing into each corner, and the stuffed birds, foxes, and pole-cats looking life-like in the blaze, a quaint cottage room, but the essence of comfort. As I pulled at the stiff glass of whiskey and water, and puffed my meerschaum, I felt excessively comfortable. I was in no hurry to get my wet water-boots dried, which lay on the ample hearth.

My temporary host sat opposite; a fine, athletic old man, with snow-white hair and whiskers. The cut of his coat and the weary look on his weather-beaten, honest face, sufficiently told the ex-gamekeeper, had not the retriever pup at his feet and the gun behind him added evidence. A fine specimen of his class, he was well knit and active even at eighty years of age, and with a frank, cheery look in his eyes that told of straightforward truth and worth.

I had been snipe-shooting on some marshes I rented of the lady of the manor, and having got soaked in a deep rivulet, from a fall, had sought shelter in the keeper's cottage. To be a sportsman was, of course, a passport to his favor, added to which his grandson, Tom, was my invariable attendant and bag-carrier. The old man I had seen but once, save when, on my renting the shooting from Lady Linwood, he, as her head keeper, had shown me the boundaries. The great hall was closed, for Lady Linwood, a childless widow, lived permanently at Nice, and her fair estates were all let. She was the widow of a poor lieutenant colonel, knighted for gallant service, and had succeeded to the property in lack of direct heirs.

Seaman, my host, was something more than head keeper. Evidently he had been one of those trusted, ancient servants, to whom the honor and welfare of a family are dear as to its own members. And by the sad look on his face whenever he spoke of the squire of Linwood I fancied some portion of the family history was mournful and unhappy.

'Do you see much of the Lady Linwood?' I asked.

'Never, sir. She is always abroad, and there's never been a Linwood here since the last squire died.'

'That was long ago?'

'Yes sir, long ago. Five and forty years ago, sir,' he said, musingly, his eyes fixed on the fire. 'Five and forty years ago—and like yesterday.'

I was interested. The keeper's manner, diction, and expression were all unlike his class, and I felt a curiosity, as we all do, when something tells us of a hidden history.

'I suppose the last squire had a good stock of game?' said I.

'Yes, sir. Hundreds of pheasants he turned out. I was a youngster, then—underkeeper—and I used to fetch the barley for 'em.'

'Yes, sir. With the gun, rod and horse, he wasn't equalled all the country round. He was a tall, fine man, with cool-black hair and whiskers, pleasant and kind to the tenants, but with a fearful temper, if anything would go wrong. He'd rave and swear and smash all round him in the room, when he was in one of his storms. The only person who managed him was Miss Dora.'

Here the keeper became silent and a look of deep sadness came over his rugged face.

'You'll have to stay a long time, sir, for your things are soaked. So, if you would like to hear it, I'll tell you the story. I supposed I'm like all old men, sir, and love to maunder,' he added, with a smile of such natural dignity and courtesy as might have become a prince.

'Mr George Linwood five and forty years ago was the squire. He lived here with his mother, a gentle lady. She was always on her sofa, and never well, but as kind as an angel to the poor. Miss Dora Maitland, her niece, came to stay up at the hall with them. Her parents were very poor, and she had six sisters, so they were glad—Miss Dora's parents, I mean—when Mrs. Linwood said she'd adopt her as her daughter. I heard this, you know, from the lady's maid at the Hall, who was afterwards my wife. She died years ago.' And the old man sighed, and glanced at an empty chair near his own.

'Well, sir, he continued, 'Miss Dora came, and Mrs. Linwood was very fond of her. So was everybody, for she was so sweet and gentle, and her voice was like a bird's. Everybody about the estate knew Miss Dora, as she used to go about in her broad hat and carol her songs, for all the world like a blackbird in a holly. The cottagers used to know her, for, whenever any one' was ill, there Miss Dora was, petting and coaxing them.

'So, sir,' re-timed the old man, after a pause, 'by-and-by Mr George became fond of Miss Dora. He used to follow her about and watch all her wishes. He broke her in a chestnut filly himself, and used to ride with her. But she seemed always shy of him. His temper was so shifty, she'd hear his awful curses once when he was bitterly angry, though he didn't know she was in hearing; and she seemed to shrink from him. She was such a beauty—golden hair, and eyes, sir, just like the sky on a clear day, such deep, clear blue, while her complexion the village girls used to call roses and lilies. I have heard it said that a great portrait-painter came down to paint her face, and showed the sketch in London as that of the greatest beauty he'd seen anywhere.

'Mrs Linwood, sir, the servants could see, was very anxious about Mr. George. She'd murmur to herself for hours about him and Miss Dora, so wistful-like, as if she didn't dare say what was on her tongue. So things went on, till one day a company of soldiers marched into the village. The officer in command was invited by Mr. Linwood to dine, and he did so, but he didn't see Mrs Linwood or Miss Dora, for they were both ill with colds, and they staid up stairs. The officer was a handsome young gentleman, with a keen gray eye and a quiet manner, and a look like real honesty about him, sir. And Mr. Linwood asked him to come when he could get leave, and shoot.

'Well, by-and-by he came—Captain Calton was his name, and he wore the Waterloo medal, for he had been in the thick of that; and he came late one night, and after dressing, (so Polly, my poor wife, then lady's maid, said,) he came into the drawing-room. There were Mrs. Linwood and Miss Dora.— The Squire introduced him; when suddenly, Captain Calton grew very agitated, and Miss Dora gave a little shriek and then looked so charming, that half an eye might see, Polly said, where her heart was.

'The Squire didn't see this, and fortunately too, for only the day before he'd asked Miss Dora to marry him, and she'd cried bitterly, and refused.—And the Squire had gone off wild-duck shooting with me, but he laid his gun down in the punt, and kept staring sternly in the air, and muttering. You may guess, sir, that I held my tongue.

'Well, then at dinner—on the border said—nothing much was said, for Captain Calton seemed quite dazed, and so did Miss Dora. The Squire drank a good deal and talked about the country and nothing else, now and then he looked at the Captain, quite a mild, sunny, [illegible] Mutter like a rose half-shut, [illegible] eyes.

'After dinner, when Polly [illegible] comfortably away in the drawing-room, [illegible] Dora Black was by old lover whom she'd met at Bath with her family, and that they were to be married when he was rich enough. Polly couldn't help [illegible] ing it, sir. All women are curious about lovers,' continued the old man, smiling; but she loved Miss Dora with all her heart, and wouldn't have said a word for the world.

'Several days went on, and the Squire and the Captain came out shooting, and Dick Smith, the head-keeper, and I used to go with them.

'One day Miss Dora came down in a little pony carriage with the luncheon. The Squire was just finishing his beat of a copse, but Captain Calton was outside. When Miss Dora came up he took her hand and kissed it. But I saw him, though I wasn't such a booby as to show myself. What was worse, sir the Squire saw through the hazle bushes, and her pretty face blushing and looking happy.

I heard him grind his teeth where I stood and whisper a curse. Did you ever hear one whispered, sir? It makes a man creep all over! Presently he came out with a very jolly air, and after luncheon he drank Miss Dora's health, and then the Captain's. Afterwards, when we began beating, he told the Captain he wanted to speak to him. I was carrying the bag, and the Squire spoke in a bluff sort of way, so I heard all.

'My cousin's a pretty girl,' said he. 'Yes,' said Captain Calton, nervously like, sir, and I could see his hand quiver.

'Ah, well,' said the Squire heartily. 'I used to be jealous, for I always admired Dora! that I did. But what's the use now? Never mind, old fellow, I wish you joy of her. You must excuse my temper, its a very bad one.'

'That was truer than he thought, sir, said the old man, musingly.

'Captain Calton answered him very friendly, and the matter seemed all right. The Squire was in a dreadful temper next day with Dick and me, because we had'nt killed some stray dogs that had been driving the woods. He was very savage against poachers and swore he'd have spring-guns put up for their dogs in all the open runs of the copses. So matters went on till just before Christmas, when a large party of neighbors of the Squire came up to shoot over the pheasant covers. We had no peace day or night. All the spring-guns and dog-traps were taken up; damaged ramins put up in all the runs to tell the pheasants there, and the woods watched every night. On the night before we met the Squire, who gave us a curse or two for running against him as he came round the copse. He'd been looking after the ramins, he said, for he was a good hand at seeing his orders carried out.'

The next day all the party went from the Hall to the woods; only the Captain, he loitered to have a few words with Miss Dora. He drew her back into the hall and kissed her; and I shall never forget the way she clasped his hands, and I looked—not saying a word—into his eyes.—The Squire saw, and I saw his face. It was dreadful, sir, to see, for he had almost bitten his lower lip in two. He pretended not to see them, and walked on after the party.

'The Squire, sir, was very particular in his shooting parties about every one going just where he wished. If you didn't, he'd let you know it in some way. So, now, he gave everybody their instructions where to go. And Captain Calton he to'd to take his ride, which was narrow and through hollows, but a good one for woodcocks. He himself went into the centre of the copse with me, and Dick Smith headed the beaters at the end.

'Well, sir, the beating began, and the pheasants got up well, and there were several shots fired. I was odd to me that the Squire never shot at anything, though for all that several birds went by him. I didn't dare to speak, though, for he looked so stern.

'By-and-by he turned and saw Captain Calton in another part. He swore, but that I took no notice of.

'We'll beat this wood again before lunch, he said; so, of course, we all came out after an hour or two—during which the Squire missed everything. We went back to the wood.'

Here the old man paused, and drew a deep breath.

'What's coming, sir,' he said, 'has never been out of my mind for nigh fifty years—no, sir, not a day nor night, I assure you.

'We came back to the copse, and were all put into our old positions, and the Squire told Captain Calton to take Holly Ride again.

'I suppose Dora will be here soon with luncheon,' he said, with a laugh.

'Soon enough—soon enough,' said the Squire, with a dreadful sort of laugh, and his black eyes gleamed like coals.

'The shooting went on—suddenly a shot sounded from near the Holly Ride.

'What's that?' said the Squire suddenly.

'Captain's shot a cock, sir, outside the copse,' said Dick Smith, quietly winking at me, for he knew how savage the Squire was at men changing positions.

'Here comes Miss Dora,' said I; 'she's going through the Holly Ride.'

'What!' screamed the Squire, as he wheeled round, and saw her. 'Dora! Dora! not there back, for heaven's sake, back!'

'But she didn't hear him, for the spaniels were in full cry, and the beaters voices drowned the Squire's.

'Dora! he screamed, sir—that's the word—'stop you're——'

'Before he got the word out, sir, there was a little report like a pistol—a wreath of blue smoke curled upwards from Miss Maitland's feet, and she fell—fell, with her pretty white dress all streaked on the bosom with blood.

'Ah sir,' said the old man shuddering, 'it makes my heart cold even now!

'I ran up and lifted her she never shrieked, only moaned once, as we raised her. Her sweet face was all pinched and white, white with pain.

'But Captain Calton came up, like a man struck dumb. He knelt down, and drew her, poor girl, on his breast, and she had her poor head there as if she was a tired child.

'The surgeon of the village was out with us. He came up, sir, as we stood round—rough fellows as we were, all sobbing—he knelt down, and looked at the wound, and then, sir, he shook his head.

'Meanwhile the Squire was being held by two men, cursing, raving, foaming, tearing at the grass, cursing himself and his birth, and calling on some poly to blow his brains out. They dragged him into the bushes so as not to be heard by the dying girl.

'She looked up once at her lover, with her sweet blue eyes all dim. Do you know, sir, the glazing, filmy look that creeps over the eyes of those dying from gunshots? Ah it is enough to break one heart.

'She caught her breath several times.—Her lover kept his handkerchief over the wound, but the bleeding wasn't much outward; only you could see her going; and she looked so beautiful—like a wax mask, sir,—white as a lily.

'Poor, poor Freddy!' she murmured, and put her little hand on his heart.

'My darling!' he said; and then he gave a sob that seemed to tear his heart up, sir.

'Kiss me, my own,' she said, as her beautiful, dimming eyes, with their last look of love, were turned to his. 'I can't see—It's all dark; but I'm on your bosom—love.'

'These words she murmured one by one, and then she gave a long sigh, and it was all over.

'He took her up, sir, with such an awful look of grief on his face that he seemed turned to stone. He'd let no one touch her—and he carried her in his arms home.

'She said she was on my bosom,' he said in a voice you wouldn't have known for his, and then he went on like a man in a dream.'

'Well, sir, there's little more to tell. The Squire only lived two years, and died in a mad-house. He set a spring-gun in Holly Ride, meaning it for the Captain, as for the Captain, he went to the East Indies, and died there. That's my story, sir.' [Once a Week.

A lady found occasion to call upon a dentist to have her teeth filled. Among those filled were two front ones, and when in a pleasant mood the lady's face shone with smiles, whose polished gold glittered from the upper incisors. These were observed with admiration by her little neice, who by and by seriously remarked: 'Aunt Mary I wish I had copper-toed teeth, like yours.'

The Providence Journal says, 'When you tread on a lady's train in the street you feel as if squelched to annihilation. You stand [illegible] and wish you had been born a worm. Right there, [illegible] the sidewalk, and it chooses to [illegible] you, and it [illegible] her poor head there as if she was a tired

Job Printing.

THE BANGOR DAILY

Whig & Courier Office,

NO. 1 BOWMAN'S BLOCK,

East End Kenduskeag Bridge on the Lower Floor.

ALL KINDS OF PLAIN & FANCY

JOB PRINTING,

EXECUTED WITH

Neatness and Dispatch.

We have all the facilities for doing Job Work which are to be found this side of Boston, and shall endeavor, at all times, to see that the work is promptly and faithfully done; and hope to receive sufficient additional patronage to remunerate us for the large outlay and expense incurred to promote the comfort of our customers, and save them the trouble of climbing two or three flights of stairs, to procure a job of printing.

WE INTEND TO KEEP UP WITH THE

Modern Improvements,

and give our customers

AS GOOD WORK AS CAN BE SECURED.

We have now in our Office, among other Material,

A Splendid

Babcock Steam Power Press;
Babcock Steam Power half-medium Jobber;
Babcock quarter-medium Jobber;
Babcock eighth-medium Card Press;
Ruggles Rotary Card Press;
Adams Steam Propeller Job Press;
Large and Small Hand Presses;
Ruggles Paper Cutter;
Patent Card Cutter, &c., &c.

And are constantly receiving additions of TYPE from Philadelphia, New York, and Boston Foundries.

WE ARE PREPARED TO EXECUTE,

IN THE BEST STYLE,

Mammoth Posters,	Blank Books,
Hand Bills,	Blank Notes,
Shop Bills,	Bills of Lading,
Programmes,	Insurance Blanks,
Circulars,	Town Blanks,
Way Bills,	Wool Bills,
Bills of Fare,	Hay Bills,
Bill Heads,	Milk Bills,
Labels of all kinds,	Surveyor's Bills,
Bank Checks,	School Bills,
Bank Books,	Invoices, &c., &c.

WEDDING VISITING,

AND

Business Cards,

OF ALL DESCRIPTIONS AND QUALITIES.

As Cheap as any other Establishment in this Vicinity.

Persons wishing for work in our line, are invited to call, as

WE CAN SUIT THEM,

BOTH AS TO STYLE AND PRICE.

PRINTING DONE

WITH

Black, Blue, or Red Ink,

OR WITH

TWO OR MORE COLORS.

And particular attention paid to

BRONZE WORK!

REMEMBER THE PLACE!

No. 1,

BOWMAN'S BLOCK,

EAST END KENDUSKEAG BRIDGE,

ON THE LOWER FLOOR.

WHEELER & LYNDE.

Financial Record.

NATIONAL BANK FAILURES.

First National Bank of Attica, N. Y. Failed.—Merchants' Nat'l Bank, Washington, D.C. Failed. National Union Bank of Rochester, N. Y. Closing. Venango National Bank, Franklin, Pa. Failed.

COUNTERFEIT—FIRST NATIONAL BANK NOTES.

20s, a close imitation of the genuine notes, and well calculated to deceive. The back of the bills rather coarse. The plate liable to be altered to any of the National banks.

HIGHLAND NATIONAL BANK OF NEWBURG, N. Y.

10s, imitation—figure of Liberty on an eagle on right end, Franklin and boy on left. The signatures are engraved in the counterfeit, and in the genuine they are written. The lightning, grasped by the hand of Liberty, is barely perceptible in the genuine, while in the counterfeit it is broadly defined on a dark, coarse back-ground, which in the genuine is light. On the back of the note the followers of Depito appear as half escaped in a terrible battle, and appear mixed up, while in the fore ground, which is designed for a priest, bears the exact image of a monkey.

UNITED STATES COMPOUND INTEREST NOTES.

50s, imitation; vig. (on left end) female erect, holding sword in left hand, her right hand resting on Bible—male bust, 50s on the above on right end. Well done and likely to deceive good judges.

UNITED STATES 7-30 NOTES.

It counterfeits are in circulation. A fac-simile of the genuine bill, but the engraving is not so fine. They are dated May 15th, 1865; Letter L. The green ink in the back of the counterfeit is paler than that in the genuine. Be careful and examine well all before taking them, as they have deceived some of our best judges.

UNITED STATES LEGAL TENDER NOTES.

10s, imitation—the portrait of Lincoln on the left end is very dark, and the eyes poor, while the tone of the female on the right end can scarcely be seen. In the genuine they are very distinct. Look out for them.

20s, imitations—poorly done: engraving coarse, and the bills look blurred. The green ink used is lighter than the genuine. The dies and 20s are one-eighth of an inch larger than the genuine.

50s, imitated. Upper left, spread eagle sitting on a rock. The general appearance of the bill is good. The wings of the eagle are coarse and elongated strokes. The imprint of the American Bank Note Company at the top is larger than on the genuine. On the right end of the back of the bill the 100 in the circles are inverted thus: "100." In the genuine the 100 in the circles on the left end read thus: "001." In the counterfeit they are thus: "100." The paper is also heavier.

NATIONAL BANKS.

1s, altered to 10s—vig. of 1s, two female figures with hands clasped, one pointing upwards. 10s having figure of Franklin drawing electricity from the clouds: and on the back of the bill is DeSoto discovering the Mississippi. On back of 1s, is the Landing of the Pilgrims. Well done.

50s, altered from 5s: the 5s have vigs. on each end—and landing of Columbus on back. Look out for this alteration.

DIRECTIONS FOR [illegible] WHISKER

With your Waste Grease!

Penn'a. Salt M'fg. Co's.

RENOWNED

Saponifier.

2 Cents only for every pound of Soap.

DIRECTIONS.

Dissolve one box of lye in 2½ pounds (pints) of hot water, in an iron pot. Melt in another pot or pan 5 lbs. of clean fat or grease. Take off of the fire, and into this stir slowly the dissolved lye, and keep stirring until the whole becomes well mixed and like molasses. Now cover up, and set in a warm place over night. Next day cut up into small pieces, add 6 lbs. (or pints) of water, and melt with a gentle heat until the soap is all dissolved, then pour into tubs to cool. When cold, cut into bars, which will be fit to use in about 30 days.

BEWARE OF COUNTERFEITS.

[illegible]

Groceries & Provisions

CIDER VINEGAR, PICKLES, FISH, CLOTHES PINS, SUGAR, TEA, COFFEE,

SOAPS OF ALL KINDS.

[illegible]

NO. 1, [illegible] BLOCK.

[illegible]

Bangor Post Office.

Post Office open from 7 A. M. to 8 P. M., and from 8½ to 9 P. M.

Western mail closes at 6 A. M.: North Carmel via Hermon at 2 P. M., all others close at 9 P. M.

The time of the arrivals and departures is the contract time. There are no arrivals or departures on Sunday.

The North Carmel via Hermon mail arrives and departs on Tuesday, Thursday and Saturday.

Brownsville and Greenville offices have a daily mail.

The mail for East Corinth, Charleston, Sebec and Atkinson, leaves Tuesday, Thursday and Saturday. Arrives alternate days.

The mail to Dexter via Kenduskeag leaves here Tuesday, Thursday and Saturday, and returns Monday, Wednesday and Friday.

The other mails are daily.

Arrival and Departure of Mails.

	Arrival.		Departure.	
Western, (arrive at depot)	8	P. M.	7.40	A. M.
Augusta,	9	P. M.*	5	A. M.
Calais and St. John,	6	A. M.	9.30	P. M.
Belfast,	9	P. M.	6	A. M.
Ellsworth, Machias &c.,	5	A. M.	9.30	P. M.
Houlton,	5	P. M.	6	A. M.
Castine and Buckesport,	7	P. M.	6	A. M.
Upper Stillwater,	7	P. M.	6	A. M.
Dexter, via Kenduskeag,	7	P. M.	8	A. M.
Brownville, via Bradford,	7	P. M.	7	A. M.
Greenville, via Monson,	7	P. M.	11	A. M.
North Carmel via Hermon,	12	M.	3	P. M.
Monroe	10	A. M.	3	P. M.

RATES OF POSTAGE.

ON LETTERS.

Throughout the United States, 3 cents per half ounce or fraction of a half ounce.

To and from the British Provinces, not over 3,000 miles, 10 cents per half ounce.

To same, over 3000 miles, 15 cents per half ounce.

ON NEWSPAPERS—QUARTERLY RATES.

Weekly papers (to actual subscribers) within the county where published—FREE.

Weekly papers, in the State where published, and out of the county, 5 cents per quarter.

Weekly papers to any part of the United States 5 cents per quarter.

Daily papers (or six papers per week) in the State, 30 cents per quarter.

Daily papers out of the State, 30 cents per quarter. (The above rates apply to papers weighing not over 4 ounces each—and this embraces almost every paper in the United States.)

ON NEWSPAPERS—TRANSIENT RATES.

To any part of the United States—PREPAID.

One package to one address, not exceeding 4 ounces, 2 cents.

Over 4 ounces, and not over 8 ounces, 4 cents.
do 8 do do 12 do 6 do
do 12 do do 15 do 8 do

Newspapers must be left open at the ends.

ON BOOKS—BOUND OR UNBOUND.

If not weighing over 4 pounds.

To one address, not exceeding 4 ounces, 4 cents.

Over 4 ounces, and not over 8 ounces, 8 cents.
do 8 do do 12 do 12 do
do 12 do do 16 do 16 do

RATES of Letter Postage to Foreign Countries.

To England, Ireland and Scotland, 24 cents per half ounce.

To France and Algeria, by French mail, 15 cent quarter ounce: 30 cents half ounce.

To German States, by Prussian closed mail, 28 cents half ounce.

do by French mail, 21 cents quarter ounce: 42 cents half ounce.

do by Bremen mail (except Bremen Frankfort, Luxemburg, Wurtemburg, Holland, and the Netherlands), 15 cts. half oz.

do by Hamburg mail, (except Hamburg, Frankfort, Luxemburg, Wurtemburg, Holland and the Netherlands, 15 cts. half oz.

To Bremen, by Bremen mail, 10 cts. half ounce.

To Hamburg, by Hamburg mail, 10 cts. half ounce.

To Frankfort and Wurtemburg, by Bremen mail, 15 cents half ounce.

To Luxemburg, by Bremen or Hamburg mail, 15 cents half ounce.

To Holland and the Netherlands, by French mail, 21 cents quarter ounce; 42 cents half ounce.

To Hamburg or Bremen 18 cents.

To Austria and its States, by Prussian closed mail, 30 cents half ounce.

do by Bremen and Hamburg mail, 15 cents half ounce.

To Russia, by Prussian closed mail, 35 cents half ounce, if prepaid.

do by Bremen or Hamburg mail, 20 cents half ounce.

To Prussia, by Prussian closed mail, 30 cents half ounce.

do by Bremen or Hamburg mail, 15 cents half ounce.

do by French mail, 21 cents quarter ounce, 42 cents half ounce.

To Sardinian States, by Prussian closed mail, 40 cents half ounce, if prepaid.

do by French mail, 21 cents quarter ounce, 42 cents half ounce.

do by Bremen and Hamburg mail, 22 cents half ounce.

To Lombardy, by Prussian closed mail, 40 cents half ounce—prepaid.

do by French mail 21 cents quarter ounce; 42 cents half ounce.

do by Bremen or Hamburg mail, 15 cents half ounce.

To Parma and Modena, by French mail, 21 cents quarter ounce; 42 cents half. oz.

do by Bremen or Hamburg mail, 25 cents half ounce.

To Papal States, by Prussian closed mail, 40 cents half ounce, if prepaid.

do by French mail, 21 cents quarter ounce; 42 cents half ounce.

do by Bremen or Hamburg mail, 28 cents half ounce.

To Tuscany, by Prussian closed mail, if prepaid, 40 cents half ounce.

do by French mail, 21 cents quarter ounce; 42 cents half ounce.

To the Two Sicilies, by Prussian closed mail, 47 cts. half ounce—prepaid.

do by French mail, 21 cents quarter ounce; 42 cents half ounce.

do by Bremen or Hamburg mail, 32 cents half ounce—prepaid.

To Spain, by French mail, 22cts. quarter ounce; 42 cents half ounce—prepaid.

do by British packet, 36cts. half oz.

do by Bremen or Hamburg mail, 25 cents half ounce.

To Portugal, by French mail, 27 cents quarter oz.; 54 cents half ounce—prepaid.

do by British mail, via England, 33 cents quarter ounce.

do by Hamburg or Bremen 25 cents.

To Denmark, by Prussian closed mail, 45 cents half ounce, if prepaid.

do by Bremen or Hamburg mail, 18 cents half ounce.

do by French mail, 27 cents quarter ounce; 54 cents half ounce.

To Sweden, by Prussian closed mail, 34 cents half ounce, if prepaid.

do by Bremen or Hamburg mail, 21 cents half ounce.

do by French mail, 33 cents quarter ounce; 66 cents half ounce.

To Norway, by Prussian closed mail, 36 cents half ounce, if prepaid.

do by Bremen or Hamburg mail, 25 cents half ounce.

do by French mail, 33 cents quarter ounce, 66 cents half ounce.

Australia, via Panama, 23 cts. ½ ounce, prepaid.

Buenos Ayres, via England, 45 cents ½ oz, prepaid.

Mexico, Prussian closed mail, 38 cts ½ oz, prepaid.

Montevideo, via England, 45 cts. ½ oz, prepaid.

Africa, West Coast, 33 cents ½ ounce, prepaid.

Brazil, 41 cents half ounce, prepaid.

Canary Islands, via England, 41 cts. ½ oz., prepaid.

Cape Good Hope, via Southampton, 45 cents half ounce, prepaid.

China, via Southampton; 45 cts. ½ oz. prepaid.

East Indies, via Prussian closed mail, 68 cents half ounce, prepaid.

Gibraltar, via French mail, 42 cts. ½ oz., prepaid.—Hamburg or Bremen 25 cents.

Mexico, 10 cents half ounce, prepaid.

Nassau, N. P., 5 cents half ounce, prepaid.

Switzerland, Prussian closed mail, 33 c ½ oz prepd.

Hamburg or Bremen 25 cents.

Turkey Island, 10 cents half ounce, prepaid.

Venezuela, via Southampton, 45 cts. ½ oz., prepaid.

Wurtemburg, Prussian closed mail, 30 cents.

To West Indies, (not British,) except Cuba, Turk's Island, Carthagena, Honduras, San Juan (Nicaragua), Santa Martha, Venezuela, and St. Thomas, 24 cents half ounce.

To Canada, New Brunswick, Cape Breton, Prince Edward's Island, Nova Scotia and New Foundland, 10 cents half ounce, when distance is not over 3000 miles from line of crossing; and 16 cents half ounce, if distance exceeds 3000 miles.

To Aspinwall and Panama, 10 cents half ounce, when distance does not exceed 2500 miles; and 20 cents if distance exceeds 2500 miles—prepaid.

To Bogota, New Granada, Buenaventure, New Grenada, 18 cents half ounce—prepaid.

To Ecuador, Bolivia and Chili, 34 cents half ounce—prepaid.

To Peru, 22 cents half ounce—prepaid.

To West Indies, British, (except Turk's Island), 10 cents half ounce, if distance does not exceed 2500 miles; and 20 cents half ounce if distance exceeds 2500 miles—prepaid.

To Sandwich Islands, New South Wales and China by mail to San Francisco, thence by private ship, 10 cents half ounce—prepaid.

The postage on letters via Southampton for Victoria, New South Wales, Queensland, Tasmania South Australia, West Australia, and New Zealand, 53 cents per half ounce—prepaid.

NOTE—In all cases where the word prepaid is not added, the pre-payment of the postage is optional with the sender.

BEWARE OF COUNTERFEITS.

[illegible]

SOAP CO'S. SAPONIFIER.

[illegible]

Railroad & Mill Owners and Millwrights.

Improved Lever Pressure Centre-Vent, ECONOMIZING

WATER WHEEL!

Invented and Patented by W. R. Close, BANGOR, MAINE.

THE Subscribers would ask the attention of Mill Owners, and others interested in Water Wheels to their Patent Centre Vent Wheels, manufactured at T. N. Berry's Foundry.

The great demand for these wheels have made it necessary for the proprietors to add several more sizes to their former list, and their arrangements are now such that they can generally fill an order in one day after it is received.

We claim superiority over other Wheels for various reasons, the chief of which is the economical use of Water. Trials of these Wheels the past season have demonstrated the fact that they will do the same work with one half the water required for any other Wheel used on the Penobscot River.

Second.—The amount of water vented upon the wheel is self-regulated by a device embodied in the Patent; hence, when the saw is out of the cut, or the labor is in any way decreased, the speed of the wheel remains the same, thereby avoiding shocks to the machinery, and those break-downs which result from the sudden acceleration of speed, when a wheel does not regulate itself.

Third.—This is an anti-freezing Wheel; by a patented arrangement, that trouble in wheels run in Northern climates is avoided. This Wheel needs no "cutting out" at novo freezes.

Fourth.—It is equally well adapted to both horizontal and vertical Shafts; it is cheaper than any other wheel, and can be readily applied to any old wooden or iron shaft, without chance of gearing.

5th. By using this Wheel, a large majority of Mills can run double the time that they now do, for the reason that it can run with half the water required for any other; hence all those owning Mills on Streams where the water is limited, will see the advantage of using these Wheels.

FREEDOM, January 28th, 1867.

Messrs. Dinsmore & Close—Gents—I have removed from my Saw Mill a Rose Water Wheel, and put instead one of your Patent Water Wheels of five feet diameter, made at T. N. Berry's foundry in Bangor. I am driving with it my sawed feed head a single Saw, and haul up with but one hundred and ten and a half (110½) inches of water, let on through a spout measuring six and a half (6½) inches by seventeen (17) at the pitch. I have not let on to the wheel over one half of that amount, and I am pleased to say that I can saw more lumber twice as much in a day, and my saw goes much quicker and strong er than it did with the Rose Wheel, with all the water I could get on to it.

I cheerfully recommend your wheel to all who may be in want of wheels, especially upon privileges where the amount of water is limited.

Respectfully yours, ELLIOT H. BANTON.

GREENFIELD, Nov. 12th, 1866.

Messrs. Dinsmore & Close.—This is to certify that I have been using one of your seven feet Water Wheels in place of a Stearns' Wheel, removed; and after a thorough trial I am satisfied I can do the same amount of work with one quarter the amount of water, formerly used with the Stearns' Wheel.

The water is let on the wheel through a trunk 9 inches wide and 17 inches high, measuring 153 square inches of water; but I do not consider that I use more than one half that amount direct from the flume. Yours, &c., R. L. McFARLAND.

HAMPDEN, March 22d, 1867.

Messrs. Dinsmore & Close.—I have this winter removed from my mill a Tub Wheel, and put instead of it one of your seven feet wheels to drive a Double Lath Mill and Cutting-off Saw, to saw laths from round stuff.

I have seven feet head when the tide is down, and at high water in a high course of tides, the water rises full feet over the top of the wheel, thus giving only three feet head; and I am pleased to say that with the amount of back water the wheel drives all my saws fully up to speed, and gives abundance of power to do all the work the saws are capable of doing. The wheel gives perfect satisfaction, and I cheerfully recommend it to all who may be in want of wheels, especially where the supply of water is short, or where there is a back water.

Respectfully yours, E. F. LEIGHTON.

BEADLEY, March 25th 1867.

Messrs. Dinsmore & Close—We have in our mill, at this place, a 5 feet 9 inch Wheel of your make, and are driving with it a Double Lath Mill and Cutting-off Saw, making laths out of round timber, which requires a great deal of power.

Your wheel furnishes ample power, and drives the saws up to speed; and we consider it does not use more than one half the amount of water that is required for the best wooden wheel we have ever seen before, and cheerfully recommend it as the best wheel we have ever seen. Very respectfully yours,

ESTABROOK & COMINS.

BEADLEY, March 13th, 1867.

Messrs. Dinsmore & Close—We have the past winter put into our mill a 5 feet 9 inch Close Patent Water Wheel, to drive a Double Lath Mill and Cutting-off Saw, and are pleased to say it gives all the power the inventor claimed for it. It drives our saws all up to speed and gives a large surplus of power, and does not use more than one half the amount of water of any other wheel we have ever used.

We take pleasure in recommending these wheels as the best and most economical in the use of water of any we have ever seen.

Yours truly, A. BLACKMAN & CO.

BANGOR, Sept. 21, 1866.

Messrs. Dinsmore & Close—Having put in operation, in our new Saw Mill at West Great Works, Oldtown, one of your new patent Mill Wheels, manufactured at Berry's foundry in this city, and fully tested it, we take pleasure in saying that it more than meets our expectations. We are now driving with it, and for a mineund one-half feet head, one Clapboard, lath, shingle, and Shingle machines; Shingle jointer and two Edgers, with but 204 inches of water, admitted or let on to the wheel through a trunk or spout measuring 12 inches wide and 17 inches high. Its operation gives us entire satisfaction, and we recommend it to any other wheel within our knowledge, and cheerfully recommend it to those in want of wheels.

W. H. SMITH,
WM. C. PEARSON,
Bandos, Sept. 21, 1866.

Having witnessed the operation of the Dinsmore Water Wheel, in the mills of Messrs. Smith & Pearson at West Great Works, also in the mills of Messrs. Copeland, in Holden, and in Messrs. Comins' mill, in Bradley, both driving a 50 inch circular saw mill, I can with full confidence recommend them as possessing and combining qualities for power, economy in water, regularity of speed, and cheapness of construction, over any other water wheel known to me.

THOS. N. BERRY.

NEWPORT, Sept. 24th, 1866.

Messrs. Dinsmore & Close.—Gents—This may certify that I installed the past summer in putting into the West Great Works mills at Oldtown, for Messrs. Smith & Pearson, one of your Patent Water Wheels, of seven feet diameter, made at T. N. Berry's foundry, and am pleased to say that in my opinion it requires for its successful operation the least quantity of water of any wheel I have ever seen, and I cheerfully recommend it to all who may be in want of wheels, especially upon privileges where the amount of water is limited.

J. G. CHANDLER, Millwright.

WEST GREAT WORKS, Oldtown, Sept. 26, 1866.

Having as millwright, under the direction of Messrs. Smith & Pearson, charge of the erection of their new saw mills at this place, in which one of Close's Patented Water Wheels has been put in operation, I fully concur in the opinion given by Messrs. Smith & Pearson and Mr. Chandler, as to the merits of said wheel.

DAVID GATCHELL, Master Millwright.

BRADLEY, July, 27, 1866.

Messrs. Dinsmore & Close—Gentlemen—We have lately removed from our saw mill a wooden Centre Vent water wheel, and put instead one of your Patent Water Wheels, and after a thorough trial we are satisfied that we can drive our Rotary saw, Edger and Trimmer saws, and haul up with one half the amount of water we used with our wooden wheel, and know to be a very economical wheel, on a gray legs where the amount of water is limited.

We take pleasure in recommending your wheels to all who use water wheels, especially to such as have a limited supply of water.

THOMAS B. COPELAND.

I concur in the above statement.

CHARLES COPELAND.

PRICE OF WHEELS.

7 foot diam.	24 inch	Bucket for	Iron Shaft.	$190	00
7 "	18 "	" "	"	160	00
7 "	24 "	" "	wooden shft	190	00
6 "	18 "	" "	"	160	00
6 "	24 "	" "	"	177	50
5 9-12 "	18 "	" "	iron "	158	00
5 7-12 "	18 "	" "	iron "	175	00
5 "	24 "	" "	iron "	155	00
5 "	18 "	" "	iron or wd'n	155	00
4 "	24 "	" "	"	135	00
4 "	18 "	" "	"	125	00

For full particulars, address or apply to the Proprietors of the Patent, or examine the Wheels, at the Foundry